EDITORIAL RESEARCH REPORTS

Subject-Title Index

To Reports

July 1978-June 1988

NOTE: Reports are indexed by exact or inverted title under **boldface** subject headings. The numbers listed after each Report denote its date of publication (by year, volume and page number). Reports published between Jan. 1 and June 30 may be found in Vol. I of that year's Bound Reports. Reports published between July 1 and Dec. 31 may be found in Vol. II of that year's Bound Reports.

	Year	Vol.	Page
Abortion			
Abortion: Decade of Debate	1983	I	25
Abortion Policy	1987	II	534
Protecting Rights in State Courts	1988	I	279
Acid rain			
Acid Rain	1980	I	445
Acid Rain: Canada's Push for U.S. Action	1986	I	165
Acquired immune deficiency syndrome. *See AIDS*			
Adolescents and youth. *See also Colleges and universities; Education, Elementary*			
AIDS Dilemmas	1987	II	578
Juvenile Justice	1979	II	541
Juvenile Justice	1986	II	873
Pressures on Youth	1982	II	589
Teenage Drinking	1981	I	349
Teenage Pregnancy	1979	I	205
Troubled Teenagers	1987	II	346
Youth Suicide	1981	I	429
The Youth Unemployment Puzzle	1983	I	213
Adoption			
Independent Adoption	1987	II	646
Issues in Child Adoption	1984	II	857
Advertising			
Direct Marketing Boom	1984	II	877
Postal Service Changes	1987	II	518
Trends in Advertising	1981	II	653
Aeronautics. *See Aviation; Space programs*			
Affirmative action. *See Discrimination in employment*			
Afghanistan			
Business of Illicit Drugs	1988	I	257
Africa. *See also Angola; Libya; South Africa; Zimbabwe*			
African Policy Reversal	1978	II	501
International Relief Agencies	1985	I	61
Strategies for Economic Turnabout	1986	II	813
Aged and aging. *See Elderly*			
Agent Orange			
Agent Orange: The Continuing Debate	1984	II	489
Agriculture. *See also Food supply; Forests and forestry; Pesticides*			
Access to Federal Lands	1981	II	693
Advances in Agricultural Research	1981	I	369
Agriculture: Key to Poland's Future	1981	II	837
Farm Finance	1986	I	265
Farm Policy's New Course	1983	I	233
Genetic Breakthroughs	1986	I	1
Migrants: Enduring Farm Problem	1983	I	413
Should Family Farms Be Saved?	1988	I	233
Tobacco Under Siege	1984	II	737
AIDS (acquired immune deficiency syndrome)			
AIDS Dilemmas	1987	II	578
AIDS: Spreading Mystery Disease	1985	II	597
Air Force, U.S. *See Armed forces*			
Air pollution. *See also Acid rain*			
Air Pollution Control: Progress and Prospects	1980	II	841
Air Pollution Countdown	1987	II	618
Environmental Conflicts in the 1980s	1985	I	121
Gridlock in Suburbia	1988	I	285
Synthetic Fuels	1979	II	621
Toxic Substance Control	1978	II	741
Volcanoes	1983	II	781
Airlines. *See Aviation*			
Alaska			
Alaska: 25 Years of Statehood	1983	II	921
Alcohol			
America's New Temperance Movement	1984	II	937
Teenage Drinking	1981	I	349
Troubled Teenagers	1987	II	346
Alzheimer's disease			
Mystery Disease of the Elderly	1983	II	841
American Indians. *See Indians of North America*			
American Telephone and Telegraph Co.			
Breaking Up AT&T	1983	II	941
Telecommunications in the 80s	1983	I	89
Andropov, Yuri V.			
Russia under Andropov	1983	I	1
Angola			
Angola and the Reagan Doctrine	1986	I	21
Animals. *See also Wildlife*			
America's Biological Diversity	1988	I	69
Animal Rights	1980	II	561
Zoo Renaissance	1987	II	457
Anorexia			
Anorexia Nervosa and Other Eating Disorders	1985	II	657
Antarctic regions			
Future of Antarctica	1982	I	469
Antitrust law			
Breaking Up AT&T	1983	II	941
Broadcasting Deregulation	1987	II	630
Business Mergers and Antitrust	1982	I	21
Corporate Takeovers	1987	I	77
Deregulating Electric Power	1987	II	602
High Stakes of Sports Economics	1988	I	169
Apartheid. *See South Africa*			
Apparel. *See Clothing and dress*			
Arab countries. *See also Middle East; names of specific countries*			
Israel's 40-Year Quandary	1988	I	185
Architecture. *See also Housing*			
Historic Preservation	1984	I	105
Suburban Homes	1987	II	505
Trends in Architecture	1982	I	45
Argentina			
Democratic Revival in South America	1984	II	837
Armaments. *See also Arms control; Chemical warfare; Firearms; Nuclear weapons; Space warfare*			
America's Arms Sales	1979	I	325
Lasers' Promising Future	1983	I	373
Military Build-Down in the 1990s	1988	I	201
Third World Arms Industries	1987	I	181

	Year	Vol.	Page
Armed forces. *See also Vietnam War*			
American Involvement in Lebanon	1984	I	169
American Military Strength Abroad	1980	I	105
Draft Registration	1980	I	425
Military Build-Down in the 1990s	1988	I	201
Women in the Military	1981	II	489
Arms control			
Arms Control Negotiations	1985	I	145
Chemical Weapons	1986	II	513
Christian Peace Movement	1983	I	353
Controlling Nuclear Proliferation	1981	II	509
Defending Europe	1987	II	674
Defense Spending	1984	I	309
Euromissile Negotiations	1987	I	193
Military Build-Down in the 1990s	1988	I	201
Russia under Andropov	1983	I	1
Science Wars over Star Wars	1986	II	685
Strategic Arms Debate	1979	I	401
Treaty Ratification	1988	I	37
U.S.-Soviet Summitry	1985	II	821
West German "Missile" Election	1983	I	149
Army, U.S. *See Armed forces*			
Arson			
America's Most Costly Crime	1982	II	913
Arts. *See also Architecture; Music*			
Art Market	1987	I	273
Artists' Rights and Copyrights	1988	I	245
Criticism and Popular Culture	1981	I	129
Support of the Arts	1978	II	581
Asia. *See also China; Japan; Korea (South); Middle East; Southeast Asia; Soviet Union*			
Asian Americans	1986	I	41
Dawn of the Pacific Era	1985	II	497
The Strategic Pacific	1986	I	309
Assassinations			
Assassinations Inquiry	1979	I	245
Astronauts. *See Space programs*			
Astronomy			
Halley's Comet	1985	II	797
Athletes. *See Sports*			
Atlantic states			
Middle Atlantic States: Fight Against Stagnation	1980	I	245
Atomic energy. *See Nuclear energy*			
Automobiles. *See also Air pollution; Petroleum; Roads*			
Auto Research and Regulation	1979	I	145
Gridlock in Suburbia	1988	I	285
U.S. Auto Industry: Strategies for Survival	1984	II	633
Aviation			
Airline Deregulation	1986	II	773
Economic Deregulation	1987	II	362
Safety in the Air	1984	II	777
Troubled Air Transport Industry	1982	II	869
Balance of trade. *See Trade, International*			
Bankruptcy			
Bankruptcy's Thriving Business	1983	II	861
Banks and banking. *See also Bankruptcy; Consumers; Money and monetary policy*			
Banking Deregulation	1981	II	573
Economic Deregulation	1987	II	362
Foreign Investments in the U.S.	1979	II	745
New Era in Banking	1985	I	313
Should Family Farms Be Saved?	1988	I	233
Third World Debt	1987	I	257
Third World Debts	1980	II	541
World Debt Crisis	1983	I	45
Baseball			
High Stakes of Sports Economics	1988	I	169
Basketball. *See Sports*			
Birth control. *See Population; Pregnancy*			
Blacks. *See also Discrimination in employment; South Africa*			
Black America: Long March for Equality	1985	II	861
Black Leadership Question	1980	I	41
Black Political Power	1983	II	589
Plight of America's Black Colleges	1981	I	37
The South: Continuity and Change	1980	I	161
Youth Unemployment Puzzle	1983	I	213
Bolivia			
Business of Illicit Drugs	1988	I	257
Books. *See Libraries; Publishers and publishing*			
Brazil			
Democratic Revival in South America	1984	II	837
Britain. *See Great Britain*			
Broadcasting. *See Television and radio*			
Budget, U.S. *See also Taxation*			
America in Debt	1985	II	673
Federal Budget Deficit	1984	I	45
Federalism under Reagan	1985	I	377
Military Build-Down in the 1990s	1988	I	201
Building and construction industry			
High Stakes of Sports Economics	1988	I	169
Business and industry. *See also Advertising; Antitrust law; Banks and banking; Communications and telecommunications; Computers; Consumers; Employment and unemployment; Labor unions; Small business; Stocks; Taxation; Trade, International; names of specific industries*			
America in Debt	1985	II	673
American Indian Economic Development	1984	I	125
America's Service Economy	1986	I	473
America's 'Vacation Gap'	1988	I	313
Bankruptcy's Thriving Business	1983	II	861
Business of Illicit Drugs	1988	I	257
Direct Marketing Boom	1984	II	877
Economic Deregulation	1987	II	362
Employee Ownership	1983	I	453
High Stakes of Sports Economics	1988	I	169
New Styles in Work-Place Management	1988	I	97
Prison Crowding	1987	II	394
Robot Revolution	1982	I	345
Spotlight on Wall Street	1987	II	657
Taxing Business Services	1987	II	442
Technology Gap: Reality or Illusion	1978	II	945
Underground Economy	1984	I	249
Wage-Price Controls	1978	II	781
What Is Causing the Nurse Shortage?	1988	I	157
Cable television			
Cable Television: Coming of Age	1985	II	965
Cable TV's Future	1982	II	717
New Era in TV Sports	1984	II	653
California			
Living Out the Golden Dream	1980	I	305
Olympics 1984: Countdown to Los Angeles	1984	I	389
Cambodia			
Cambodia: A Nation in Turmoil	1985	I	253
Vietnam: Unified, Independent and Poor	1988	I	141
Campaigns. *See Elections*			
Canada			
Acid Rain: Canada's Push for U.S. Action	1986	I	165
Bilingual Education: Does It Work?	1988	I	125
Canada's Political Conflicts	1981	II	957
Canada's Time of Change	1985	I	169
World's Fairs	1986	I	289
Cancer. *See also Radiation*			
How America Eats	1988	I	223
New Cancer Treatments	1982	I	65
Tobacco Under Siege	1984	II	737
Capital punishment			
Emptying Death Row: More U.S. Executions	1985	I	41
Caribbean area. *See also Cuba; Puerto Rico*			
Caribbean Basin Initiative	1985	I	81
Caribbean Basin Policy	1984	I	21
Caribbean Security	1980	I	21
Hispanic America	1982	II	549

	Year	Vol.	Page
Cars. *See Automobiles*			
Carter, Jimmy			
New Right in American Politics	1978	II	701
Presidential Popularity	1978	II	541
Catholic Church			
Christian Peace Movement	1983	I	353
Censorship. *See Pornography; Freedom of information; Publishers and publishing*			
Census. *See Population*			
Central America. *See also Caribbean area; Nicaragua*			
Hispanic America	1982	II	549
Central Intelligence Agency			
Protecting America's Secrets	1985	II	693
Charities			
The Charity Squeeze	1982	II	893
International Relief Agencies	1985	I	61
New Faces of Charity	1986	II	913
Support of the Arts	1978	II	581
Volunteerism in the 80s	1980	II	905
Chemical warfare			
Chemical Weapons: Push for Controls	1986	II	513
Neutron Bomb and European Defense	1980	II	581
Children. *See also Adolescents and youth; Education, Elementary; Pregnancy*			
Baby Boom's New Echo	1981	I	469
Bilingual Education: Does It Work?	1988	I	125
Broadcasting Deregulation	1987	II	630
Child Sexual Abuse	1987	II	490
Day-Care Needs	1983	I	333
Independent Adoptions	1987	II	646
Issues in Child Adoption	1984	II	857
Missing and Runaway Children	1983	I	109
Preschool: Too Much Too Soon?	1988	I	53
School Prayer	1983	II	677
Trends in Child Custody and Support	1982	I	189
Chile			
Democratic Revival in South America	1984	II	837
Pinochet's Chile	1986	II	953
China			
China: Quest for Stability and Development	1984	I	269
China's Opening Door	1978	II	641
Communist Economies	1984	II	957
Communist Indochina and the Big Powers	1979	I	209
Trade with China	1980	II	885
Vietnam: Unified, Independent and Poor	1988	I	141
Cholesterol			
How America Eats	1988	I	217
Christianity. *See Religion*			
Churches. *See Religion*			
Cigarettes. *See Smoking*			
Cities and towns. *See also Housing; Mass transit*			
America's Changing Suburbs	1979	II	581
The Charity Squeeze	1982	II	893
Downtown Suburbia	1986	II	833
Gridlock in Suburbia	1988	I	285
High Stakes of Sports Economics	1988	I	169
Historic Preservation	1984	I	105
Initiatives and Referendums	1982	II	773
Privatizing Public Services	1985	II	557
Reagan and the Cities	1982	II	529
State Financing	1986	I	125
Supercities: Problems of Urban Growth	1985	II	885
Civil Defense			
Nuclear Debate's New Element	1982	I	409
Civil rights and liberties. *See also Discrimination in employment; Freedom of information; Human rights; Privacy*			
Black America: Long March to Equality	1985	II	861
Broadcasting Deregulation	1987	II	630
Equal Rights Fight	1978	II	925
Gun Control	1987	II	589
Medical Ethics	1984	I	145
Modern First Amendment	1985	I	1
Protecting Rights in State Courts	1988	I	273
Clothing and dress			
Fashion World	1985	I	213
Historic Preservation	1984	I	105
Textiles: Push for Protection	1985	II	757
Coal			
Acid Rain	1980	I	445
Synthetic Fuels	1979	II	621
Cocaine			
Business of Illicit Drugs	1988	I	257
Colleges and universities			
Changing Environment in College Sports	1983	I	273
College Admissions	1980	I	265
College Sports Under Fire	1986	II	589
Colleges in the 1980s	1984	II	549
Illiteracy in America	1983	I	473
Plight of America's Black Colleges	1981	I	37
Student Aid: Year of Uncertainty	1986	I	369
Student Politics 1980s Style	1986	II	609
What Is Causing the Nurse Shortage?	1988	I	157
Colombia			
Business of Illicit Drugs	1988	I	257
Common Market. *See Europe*			
Communications and telecommunications. *See also Copying processes and machines; Newspapers; Publishers and publishing; Television and radio*			
America's Information Boom	1978	II	801
America's Information Effort Abroad	1981	II	673
Breaking Up AT&T	1983	II	941
Controlling Scientific Information	1982	II	489
Telecommunications in the 80s	1983	I	89
Communism and Communist countries. *See also China; Cuba; Poland; Socialism; Soviet Union; Vietnam*			
Communist Economies	1984	II	957
Communist Indochina and the Big Powers	1979	I	105
Communist Reformers Look West	1988	I	109
Soviet's Latin Influence	1987	I	101
Vietnam: Unified, Independent and Poor	1988	I	141
Competition and monopoly. *See also Antitrust law*			
Business of Illicit Drugs	1988	I	257
Computers			
Advances in Agricultural Research	1981	I	369
The Age of Computers	1981	I	105
America's Information Boom	1978	II	801
Artificial Intelligence	1985	II	617
Artists' Rights and Copyrights	1988	I	245
Personal Computers	1987	I	1
Robot Revolution	1982	I	345
Technology and Employment	1983	II	533
Telecommunications in the 80s	1983	I	89
Congress, U.S. *See also Elections*			
Business of Politics	1988	I	13
Quandary of Being Vice President	1988	I	301
Special-Interest Politics	1980	II	697
Treaty Ratification	1988	I	37
Conservation of natural resources. *See also Air pollution; Wildlife; Water pollution*			
Access to Federal Lands	1981	II	693
America's Biological Diversity	1988	I	69
America's Disappearing Wetlands	1983	II	613
America's Threatened Coastlines	1984	II	817
National Parks	1987	I	241
Protecting the Wilderness	1984	II	589
Requiem for Rain Forests?	1985	II	945
Soil Conservation: Threat to Food Supply	1984	I	229
Timber Industry Conflicts	1986	I	329
Western Water	1987	I	41
Constitution, U.S. *See also Civil rights and liberties; Supreme Court, U.S.*			

	Year	Vol.	Page
Bicentennial	1987	I	137
Calls for Constitutional Conventions	1979	I	185
Constitutional Debate Renewed	1986	I	61
Modern First Amendment	1985	I	1
Protecting Rights in State Courts	1988	I	273
Treaty Ratification	1988	I	37
Constitutions, state			
Protecting Rights in State Courts	1988	I	273
Consumer protection			
Liability Crisis: Is It Over?	1988	I	325
Regulatory Reform	1984	I	349
Safety in the Air	1984	II	777
Consumers. *See also Consumer protection; Food and nutrition*			
Bankruptcy's Thriving Business	1983	II	861
Breaking Up AT&T	1983	II	941
Consumer Debt	1980	I	61
Coping with Inflation	1980	II	505
Creative Home Finance	1981	II	789
Direct Marketing Boom	1984	II	877
Economic Deregulation	1987	II	362
Mail Service Changes	1987	II	518
Suburban Homes	1987	II	506
Conventions, Political. *See Elections*			
Copying processes and machines			
Artists' Rights and Copyrights	1988	I	245
Copyright			
Artists' Rights and Copyrights	1988	I	245
Corporations. *See Business and industry*			
Courts. *See also Crime; Lawyers; Prisons and prisoners; Supreme Court*			
Court Backlog	1983	II	741
Liability Crisis: Is It Over?	1988	I	325
Protecting Rights in State Courts	1988	I	273
Television in the Courtroom	1981	I	17
Credit. *See Banks and banking; Consumers*			
Crime. *See also Assassinations; Capital punishment; Courts; Prisons and prisoners; Terrorism*			
Arson: America's Most Costly Crime	1982	II	913
Business of Illicit Drugs	1988	I	257
Child Sexual Abuse	1987	II	474
The Fight Against Drug Smuggling	1985	I	101
Gun Control	1987	II	589
Guns in America: Debate Continues	1985	II	925
Helping Victims of Crime	1982	I	329
Juvenile Justice	1979	II	541
Juvenile Justice	1986	II	873
Organized Crime: The American Shakedown	1981	I	449
Protecting Rights in State Courts	1988	I	273
Shoplifting	1981	II	877
Underground Economy	1984	I	249
Violent Crime's Return to Prominence	1981	I	189
Cuba			
Hispanic America	1982	II	549
Culture. *See Arts; Education; Lifestyles*			
Currency. *See Money and monetary policy*			
Cyprus			
Eastern Mediterranean Security	1978	II	481
Day care. *See Children*			
Death. *See also Capital punishment*			
Funeral Business Under Fire	1982	II	813
Hospice Movement	1980	II	821
Medical Ethics	1984	I	145
Debt. *See Banks and banking; Budget, U.S.; Consumers*			
Defense. *See Armaments; Armed forces; Military policy*			
Democratic Party (U.S.)			
Future of the Democratic Party	1980	II	925
Denmark			
Denmark's Example	1986	II	493
Developing countries. *See also Foreign aid*			
Bretton Woods: 40 Years Later	1984	I	449
Strategies for Economic Turnabout in Africa	1986	II	814
Third World Arms Industries	1987	I	18[illegible]
Third World Debt	1987	I	257
Third World Debts	1980	II	541
World Debt Crisis	1983	I	45
Diet			
How America Eats	1988	I	217
Disabled. *See Handicapped*			
Disarmament. *See Arms control*			
Disasters. *See Natural disasters*			
Discrimination in employment			
Affirmative Action Reconsidered	1981	II	553
Affirmative Action Under Attack	1979	I	225
Black America: Long March for Equality	1985	II	861
Equal Pay Fight	1981	I	209
Women in the Executive Suite	1980	II	485
Women's Economic Equity	1985	I	333
Diseases and health problems. *See also AIDS; Cancer; Hazardous substances; Medical technology and research; Physical fitness*			
Alzheimer's: Mystery Disease of the Elderly	1983	II	849
Anorexia Nervosa and Other Eating Disorders	1985	II	657
Chronic Pain: The Hidden Epidemic	1983	I	373
Cold War: Research on the Common Cold	1988	I	25
How America Eats	1988	I	217
Multiple Sclerosis	1983	II	573
Stress Management	1980	II	865
Venereal Disease: Continuing Problem	1979	I	45
Weight Control: National Obsession	1982	II	853
District of Columbia			
Washington, D.C., Voting Representation	1979	I	1
Divorce. *See Family*			
Doctors. *See Physicians*			
Dollars. *See Money and monetary policy*			
Draft. *See Armed forces*			
Drug abuse. *See also Alcohol*			
Cocaine: Drug of the Eighties	1982	II	633
College Sports Under Fire	1986	II	589
Marijuana Update	1982	I	105
Narcotics traffic:			
Business of Illicit Drugs	1988	I	257
Fight Against Drug Smuggling	1985	I	101
Prescription-Drug Abuse	1982	I	429
Privacy in the Workplace	1986	I	205
Troubled Teenagers	1987	II	346
Drugs. *See also Drug abuse*			
Caffeine Controversy	1980	II	737
Chronic Pain: The Hidden Epidemic	1983	I	393
Cold War: Research on the Common Cold	1988	I	25
Dangerous Drugs	1988	I	257
Experimental Drugs	1987	I	29
Medical Ethics	1984	I	145
Eastern Europe. *See Communism and Communist countries; Poland; Soviet Union*			
Economic conditions. *See also Agriculture; Budget, U.S.; Business and industry; Developing countries; Employment and unemployment; Labor unions; Money and monetary policy; Poverty; Taxation; Trade, International*			
Domestic:			
America in Debt	1985	II	673
American Indian Economic Development	1984	I	125
America's Service Economy	1986	I	473
Baby Boom's Mid-Life Crisis	1988	I	1
Defense Economy	1985	I	357
Economics after Reaganomics	1987	II	426
Military Build-Down in the 1990s	1988	I	201
Reaganomics on Trial	1982	I	1
Reagan's Defense Buildup	1984	I	309
Should Family Farms Be Saved?	1988	I	233
Underground Economy	1984	I	249
Economic Forecasting	1986	II	933
International:			

	Year	Vol.	Page
Common Market in Disarray	1984	I	409
Communist Economies	1984	II	957
Communist Reformers Look West	1988	I	109
Economic development			
Gridlock in Suburbia	1988	I	285
Education. *See also Colleges and universities; Education, Elementary; Libraries*			
Big Business of Employee Education	1981	I	1
Foreign Languages: Tongue-tied Americans	1980	II	677
Illiteracy in America	1983	I	473
Post-Sputnik Education	1982	II	653
Preschool: Too Much Too Soon?	1988	I	53
Education, Elementary			
Bilingual Education: Does It Work?	1988	I	125
Competency Tests	1978	II	601
Educating Gifted Children	1979	II	661
Education Reform	1987	II	550
Hispanic America	1982	II	549
Magnet Schools	1987	I	225
Mainstreaming: Handicapped Children in the Classroom	1981	II	533
Private School Resurgence	1979	I	285
Schoolbook Controversies	1982	II	673
Sex Education	1981	II	633
Status of the Schools	1984	II	609
Teachers: Push for Excellence	1984	I	429
Tuition Tax Credits	1981	II	593
Egypt			
Egypt after Sadat	1982	I	293
Israel's 40-Year Quandary	1988	I	185
Elderly. *See also Medical ethics; Medicare; Social Security*			
Alzheimer's: Mystery Disease of the Elderly	1983	II	841
America: Moving Toward the 21st Century	1985	I	189
Home Health Care	1986	II	853
Housing Options for the Elderly	1982	II	569
Pension Problems	1986	I	225
Retirement Income in Jeopardy	1981	I	169
Women and Aging	1981	II	713
Elections, Foreign. *See name of specific country*			
Elections, U.S. *See also Political parties and interest groups; Voting*			
Business of Politics	1988	I	13
Campaign Finance Debate	1985	I	233
Choosing Presidential Candidates	1980	I	405
Choosing Presidential Nominees	1984	I	85
Election 1984: Candidates and Voting Patterns	1984	II	673
Foreign Policy Issues in the 1980 Campaign	1980	I	205
Initiatives and Referendums	1982	II	773
News Media and Presidential Campaigns	1984	II	757
Post-1984 Political Landscape	1985	I	21
Presidential Nomination Process	1987	II	330
Quandary of Being Vice President	1988	I	301
Why America Doesn't Vote	1988	I	81
Electric power			
Deregulating Electric Power	1987	II	602
Electricity Supply: Surplus or Shortage	1985	II	637
TVA's Middle Age Crisis	1983	I	293
Emigration. *See Immigration and emigration*			
Employment and unemployment. *See also Discrimination in employment; Labor unions; names of specific businesses and industries*			
America's Changing Work Ethic	1979	II	901
America's Employment Outlook	1982	I	385
America's 'Vacation Gap'	1988	I	313
Big Business of Employee Education	1981	I	1
Federal Jobs Program	1982	II	949
Foreign trade effects:			
Global Recession and U.S. Trade	1983	I	169
Gridlock in Suburbia	1988	I	285
Migrants: Enduring Farm Problem	1983	I	413
New Styles in Work-Place Management	1988	I	97
Part-time Employment	1987	I	289
Pension Problems	1986	I	225
Privacy in the Workplace	1986	I	205
Safety and Health in the Workplace	1985	I	417
Technology and Employment	1983	II	533
Unemployment Compensation	1980	I	465
Wage-Price Controls	1978	II	781
What Is Causing the Nurse Shortage?	1988	I	157
Workers' Changing Expectations	1980	II	777
Working on Welfare	1986	II	729
The Youth Unemployment Puzzle	1983	I	213
Energy resources. *See also Coal; Electric power; Nuclear energy; Petroleum*			
Access to Federal Lands	1981	II	693
Deep-sea Mining	1978	II	721
Energy Policy: The New Administration	1981	I	57
Public Confidence and Energy	1979	I	381
Quest for Energy Independence	1983	II	965
Solar Energy's Uneasy Transition	1982	I	229
Synthetic Fuels	1979	II	621
Wind and Water: Expanding Energy Technologies	1981	II	857
Wood Fuel's Developing Market	1981	II	753
England. *See Great Britain*			
Environment. *See also Air pollution; Conservation of natural resources; Hazardous substances; Water resources*			
Alaska: 25 Years of Statehood	1983	II	921
Closing the Environmental Decade	1979	II	821
Environmental Conflicts in the 1980s	1985	I	121
Garbage Crisis	1987	II	473
Noise Control	1980	I	125
Ozone Mystery	1987	I	165
Ethics. *See Abortion; Medical ethics; Political ethics*			
Ethnic groups. *See Immigration and emigration; Minorities*			
Europe. *See also names of specific countries*			
America's Allied Relations	1980	II	525
America's 'Vacation Gap'	1988	I	313
Christian Peace Movement	1983	I	353
Common Market in Disarray	1984	I	469
Communist Economies	1984	II	957
Communist Reformers Look West	1988	I	109
Defending Europe	1987	II	674
Dollar Diplomacy	1987	I	113
Eastern Mediterranean Security	1978	II	481
Electing Europe's Parliament	1979	I	345
Euromissile Negotiations	1987	I	193
European Welfare States Under Attack	1981	I	289
Europe's Postwar Generations	1981	II	933
Neutron Bomb and European Defense	1980	II	581
Southern European Socialism	1984	I	697
European Economic Community. *See Europe*			
Exports. *See Trade, International*			
Fairs			
World's Fairs	1986	I	289
Family. *See also Adolescents and youth; Children; Pregnancy*			
America: Moving Toward the 21st Century	1985	I	189
Baby Boom's Mid-Life Crisis	1988	I	1
Baby Boom's New Echo	1981	I	469
Changing Male Image	1980	II	621
How America Eats	1988	I	217
Issues in Child Adoption	1984	II	857
New Deal for the Family	1986	II	549
Preschool: Too Much Too Soon?	1988	I	53
Sexual Revolution Reconsidered	1984	II	509
Trends in Child Custody and Support	1982	I	189
Far East. *See Asia; Southeast Asia*			
Farming. *See Agriculture*			
Fashion. *See Clothing and dress*			
Federal aid			
Should Family Farms Be Saved?	1988	I	233
Federal government. *See also Budget, U.S.; Congress, U.S.; Economic conditions; Foreign*			

	Year	Vol.	Page
relations; Military policy; Presidents, U.S.; Taxation; and names of specific programs			
Quandary of Being Vice President	1988	I	307
Federalism			
Protecting Rights in State Courts	1988	I	273
Fiction			
Artists' Rights and Copyrights	1988	I	253
Finance. *See Banks and banking; Money and monetary policy; Stocks*			
Firearms			
Gun Control	1987	II	589
Guns in America: The Debate Continues	1985	II	925
Protecting Rights in State Courts	1988	I	277
Violent Crime's Return to Prominence	1981	I	189
Fishes and fisheries			
Troubled Ocean Fisheries	1984	I	429
Florida			
Taxing Business Services	1987	II	442
Food and nutrition. *See also Alcohol; Food supply*			
Anorexia Nervosa and Other Eating Disorders	1985	II	657
Caffeine Controversy	1980	II	737
Controversy over Salt in Food	1981	II	913
Dining in America	1984	I	369
Fast Food: U.S. Growth Industry	1978	II	905
Food Inflation	1978	II	561
How America Eats	1988	I	217
Hunger in America	1983	II	721
Sugar	1985	II	779
Weight Control: National Obsession	1982	II	853
Food supply			
Animal Rights	1980	II	561
Feeding a Growing World	1984	II	797
Plains States: World's Breadbasket	1980	I	365
Soil Erosion: Threat to Food Supply	1984	I	229
Troubled Ocean Fisheries	1984	I	429
Football			
High Stakes of Sports Economics	1983	I	169
Foreign aid			
Future of the Peace Corps	1979	I	421
International Relief Agencies	1985	I	61
United Nations at 40	1985	II	737
Foreign relations. *See also Africa; Asia; Arms control; Europe; Foreign aid; Latin America; Middle East; Military policy; Terrorism; Trade, International*			
America's Allied Relations	1980	II	525
America's Arms Sales	1979	I	325
America's Information Effort Abroad	1981	II	673
Communist Reformers Look West	1988	I	109
Foreign Policy Issues in Election Campaigns	1980	I	205
Human Rights Policy	1979	I	361
Making Foreign Policy	1987	I	317
National Security Council	1987	I	17
Military Build-Down in the 1990s	1988	I	201
Settling International Claims	1981	I	149
Treaty Ratification	1988	I	37
Vietnam: Unified, Independent and Poor	1988	I	141
Foreign trade. *See Trade, International*			
Forests and forestry			
Requiem for Rain Forests?	1985	II	945
Timber Industry Conflicts	1986	I	329
Wood Fuel's Developing Market	1981	II	753
Foundations. *See Charities*			
France			
European Welfare States Under Attack	1981	I	289
Southern European Socialism	1984	II	697
Freedom. *See Human rights*			
Freedom of information			
Freedom of Information Act: An Appraisal	1979	I	125
Protecting America's Secrets	1985	II	693
Freedom of religion. *See Religion*			
Freedom of speech. *See Civil rights and liberties*			
Freedom of the press. *See Civil rights and liberties; Newspapers; Publishers and publishing; Television and radio*			
Fuel. *See Energy resources*			
Gambling			
Gambling's New Respectability	1979	II	705
Gas and gasoline. *See Petroleum*			
Genetics			
Genetic Breakthroughs	1986	I	1
Genetic Business	1980	II	945
Germany (West)			
German Reconciliation	1985	I	293
Martin Luther after 500 Years	1983	I	433
West Germany's Missile Election	1983	I	149
Gorbachev, Mikhail			
Gorbachev's Challenge	1986	I	105
Great Britain			
New Prospects for Britain	1978	II	841
Prospects for Peace in Northern Ireland	1982	II	737
Greece			
Eastern Mediterranean Security	1978	II	481
Southern European Socialism	1984	II	697
Gun control. *See Firearms*			
Handicapped			
Changes in Mental Retardation Care	1982	I	449
Mainstreaming: Handicapped Children in the Classroom	1981	II	533
New Opportunities for the Disabled	1984	I	209
Hazardous substances. *See also Air pollution; Alcohol; Drug abuse; Food and nutrition; Pesticides; Radiation; Smoking; Water pollution*			
Agent Orange: The Continuing Debate	1984	II	489
Compensating Victims of Toxic Substances	1982	II	757
Toxic Substance Control	1978	II	741
Health. *See also Diseases and health problems; Drugs; Food and nutrition; Hazardous substances; Medical care; Medical ethics; Medical technology and research; Mental health; Physicians; Physical fitness; Pregnancy*			
At risk groups:			
Alzheimer's: Mystery Disease of the Elderly	1983	II	841
Day-care Needs	1983	I	333
Home Health Care	1986	II	853
Homeless: Growing National Problem	1982	II	793
Mentally Ill	1987	I	65
Migrants: Enduring Farm Problem	1983	I	413
Pressures on Youth	1982	II	589
Safety and Health in the Workplace	1985	I	417
Cold War: Research on the Common Cold	1988	I	25
Heart			
How America Eats	1988	I	217
Heroin			
Business of Illicit Drugs	1988	I	257
Higher education. *See Colleges and universities*			
Highways. *See Roads*			
Hispanics			
Bilingual Education: Does It Work?	1988	I	125
Hispanic America	1982	II	549
Historic preservation			
Historic Preservation	1984	I	105
Holidays			
America's 'Vacation Gap'	1988	I	313
Homosexuality			
AIDS Dilemmas	1987	II	578
AIDS: Spreading Mystery Disease	1985	II	597
Gay Politics	1984	I	469
Hospices			
The Hospice Movement	1980	II	821
Hospitals			
For-Profit Hospitals	1986	II	533
What Is Causing the Nurse Shortage?	1988	I	157
Housing. *See also Architecture*			

	Year	Vol.	Page
Black America: Long March for Equality	1985	II	861
Creative Home Finance	1981	II	789
Historic Preservation	1984	I	105
Homeless: Growing National Problem	1982	II	793
Housing Options for the Elderly	1982	II	569
Housing Restoration and Displacement	1978	II	861
Housing the Poor	1980	II	801
Low-Income Housing	1987	I	209
Rental Housing Shortage	1979	II	921
Suburban Homes	1987	II	506
Human rights. *See also Civil rights and liberties*			
Human Rights in the 1980s	1985	II	537
Human Rights Policy	1979	I	361
Refugee Policy	1980	I	385
South Africa's Total Strategy	1983	II	653
Hunger. *See Food and nutrition*			
Illiteracy. *See Education*			
Immigration and emigration			
Asian Americans	1986	I	41
Hispanic America	1982	II	549
Immigration: Still the Golden Door?	1986	I	429
Migrants: Enduring Farm Problem	1983	I	413
Refugee Policy	1980	I	385
Vietnam: Unified, Independent and Poor	1988	I	148
Imports. *See Trade, International*			
Income. *See Consumers; Economic conditions; Taxation*			
Indians of North America			
American Indian Economic Development	1984	I	125
Indochina. *See Southeast Asia*			
Individual rights. *See Civil rights and liberties*			
Industry. *See Business and industry*			
INF treaty. *See Arms Control*			
Infants. *See Children*			
Inflation. *See Economic conditions*			
Insurance. *See also Social Security*			
Liability Crisis: Is It Over?	1988	I	325
Liability Insurance Squeeze	1985	II	905
Rising Cost of Health Care	1983	I	253
Intellectual property			
Artists' Rights and Copyrights	1988	I	245
Intelligence service			
Controlling Scientific Information	1982	II	489
Intelligence Agencies Under Fire	1979	II	941
National Security Council	1987	I	17
Protecting America's Secret	1985	II	693
International law			
Artists' Rights and Copyrights	1988	I	245
International Monetary Fund			
Bretton Woods: 40 Years Later	1984	I	449
Strong Dollar's Return	1983	II	761
Third World Debts	1980	II	541
World Debt Crisis	1983	I	45
Investment. *See Stocks; Trade, International*			
Iran			
Iran Between East and West	1979	I	65
Iran's Revolt Within	1986	II	629
Iraq			
Iraq's New Image	1980	II	601
Ireland			
Prospects for Peace in Northern Ireland	1982	II	732
Iron. *See Steel industry and trade*			
Israel			
Israel's 40-Year Quandary	1988	I	185
Reagan's Mideast Peace Initiative	1982	II	829
West Bank Negotiations	1979	II	521
Italy			
Southern European Socialism	1984	II	697
Japan			
America's 'Vacation Gap'	1988	I	318
Asian Americans	1986	I	41
Tensions in U.S.-Japanese Relations	1982	I	249
Jews			
Israel's 40-Year Quandary	1988	I	196
Jobs. *See Employment and unemployment*			
Jordan			
Israel's 40-Year Quandary	1988	I	185
Journalism. *See Newspapers; Television and radio*			
Judiciary			
Protecting Rights in State Courts	1988	I	273
Juvenile deliquency. *See Crime*			
Kampuchea. *See Cambodia*			
King, Martin Luther Jr.			
Black Leadership Question	1983	II	589
Kings, queens, rulers etc.			
World Royalty: Pomp and Circumspection	1981	I	329
Korea (South)			
The Strategic Pacific	1986	I	309
Labor. *See Employment and unemployment; Labor unions*			
Labor unions			
America's 'Vacation Gap'	1988	I	313
Labor Under Siege	1981	II	813
Organized Labor in the 1980s	1985	I	437
Land use			
Gridlock in Suburbia	1988	I	285
Lasers			
Lasers' Promising Future	1983	I	373
Latin America. *See also Caribbean area; Central America; Mexico; South America*			
Business of Illicit Drugs	1988	I	257
Cocaine: Drug of the Eighties	1982	II	633
Fight Against Drug Smuggling	1985	I	105
Hispanic America	1982	II	549
Latin American Challenges	1981	I	269
Soviet's Latin Influence	1987	I	101
Law. *See also Courts; Crime; Lawyers*			
Artists' Rights and Copyrights	1988	I	245
Business of Illicit Drugs	1988	I	257
Liability Crisis: Is It Over?	1988	I	325
Protecting Rights in State Courts	1988	I	273
Lawyers			
Lawyers in America	1984	II	529
Liability Crisis: Is It Over?	1988	I	325
Protecting Rights in State Courts	1988	I	273
Lebanon			
American Involvement in Lebanon	1984	I	169
Divided Lebanon	1980	I	1
Israel's 40-Year Quandary	1988	I	185
Reagan's Mideast Peace Initiative	1982	II	829
Leisure			
America's 'Vacation Gap'	1988	I	313
Liability insurance			
Liability Crisis: Is It Over?	1988	I	325
Libraries			
Libraries' Financial Squeeze	1979	II	801
Schoolbook Controversies	1982	II	673
Libya			
Dealing with Libya	1986	I	185
Lifestyles			
America's 'Vacation Gap'	1988	I	313
Baby Boom's Mid-Life Crisis	1988	I	1
Business of Illicit Drugs	1988	I	257
Criticism and Popular Culture	1981	I	129
Garbage Crisis	1987	II	474
Gridlock in Suburbia	1988	I	285
How America Eats	1988	I	217
Preschool: Too Much Too Soon?	1988	I	53
Should Family Farms Be Saved?	1988	I	233
World Royalty: Pomp and Circumspection	1981	I	329
Literacy. *See Education*			
Local government. *See Cities and towns; States*			
Luther, Martin			
Martin Luther after 500 Years	1983	I	433
Magazines			
Magazine Trends	1986	I	409

	Year	Vol.	Page
Mail service. *See Postal service*			
Malpractice			
Liability Crisis: Is It Over?	1988	I	325
Marijuana			
Business of Illicit Drugs	1988	I	257
Maritime industry. *See Ships and shipping*			
Marriage. *See Family*			
Mass transit			
Gridlock in Suburbia	1988	I	285
Mass Transit Revival	1979	II	725
Uncertain Future of Mass Transit	1985	I	457
Media. *See Communications; Magazines; Newspapers; Publishers and publishing; Television and radio*			
Medical care. *See also Diseases and health problems; Medical ethics; Medical technology and research*			
For-Profit Hospitals	1986	II	533
Health Care: Pressure for Change	1984	II	569
Home Health Care	1986	II	853
Hospice Movement	1980	II	821
Rising Costs of Health Care	1983	I	253
Rural Health Care	1979	II	841
What Is Causing the Nurse Shortage?	1988	I	157
Medical ethics			
Genetic Breakthroughs	1986	I	1
Genetic Business	1980	II	945
Medical Ethics in Life and Death	1984	I	145
Rising Costs of Health Care	1983	I	253
Medical technology and research. *See also Drugs*			
Advances in Infertility Treatment	1983	I	313
Biotechnology Developments	1987	I	153
Brain Research	1978	II	661
Cold War: Research on the Common Cold	1988	I	25
Genetic Breakthroughs	1986	I	1
Genetic Business	1980	II	945
Lasers' Promising Future	1983	I	373
Renaissance in Organ Transplants	1983	II	493
Sleep Research	1981	II	613
Medicare			
Health Care: Pressure for Change	1984	II	569
Mental health			
Brain Research	1978	II	661
Changes in Mental Retardation Care	1982	I	449
Mental Health Care	1979	II	681
Mental Health Care: Reappraisal	1982	II	609
The Mentally Ill	1987	I	65
Stress Management	1980	II	865
Youth Suicide	1981	I	429
Metals. *See Mines and mineral resources*			
Metropolitan areas. *See Cities and towns*			
Mexico			
Business of Illicit Drugs	1988	I	257
Hispanic America	1982	II	549
Troubled Mexico	1985	II	841
Middle East. *See also Egypt; Iran; Iraq; Israel; Lebanon; Libya; Organization of Petroleum Exporting Countries; Saudi Arabia*			
America's Arms Sales	1979	I	325
Eastern Mediterranean Security	1978	II	481
Israel's 40-Year Quandary	1988	I	185
Middle East Transition	1978	II	881
Reagan's Mideast Peace Initiative	1982	II	829
West Bank Negotiations	1979	II	521
Middle West			
Great Lakes States: Trouble in America's Industrial Heartland	1980	I	225
Plains States: World's Breadbasket	1980	I	365
Should Family Farms Be Saved?	1988	I	233
Migrant labor			
Migrants: Enduring Farm Problem	1983	I	413
Military policy. *See also Armaments; Armed forces; Intelligence service; Nuclear weapons*			
Defense Debate	1980	II	717
Defense Economy	1985	I	357
Defense Spending Debate	1982	I	273
Israel's 40-Year Quandary	1988	I	189
Military Build-Down in the 1990s	1988	I	201
National Security Council	1987	I	17
Reagan's Defense Buildup	1984	I	309
The Strategic Pacific	1986	I	309
Treaty Ratification	1988	I	37
Mines and mineral resources. *See also Coal; Petroleum; Steel industry and trade*			
Deep-Sea Mining	1978	II	721
Minorities. *See also Blacks; Women*			
American Indian Economic Development	1984	I	125
Asian Americans	1986	I	41
Bilingual Education: Does It Work?	1988	I	125
Hispanic America	1982	II	549
Prospects for Peace in Northern Ireland	1982	II	732
Missiles. *See Nuclear weapons*			
Money and monetary policy. *See also Banks and banking; Consumers*			
Dollar Diplomacy	1987	I	113
Federal Reserve's Inflation Fight	1979	II	881
Measuring Inflation	1980	I	349
Strong Dollar's Return	1983	II	761
Monopoly. *See Antitrust law; Competition and monopoly*			
Morals. *See Ethics*			
Mothers Against Drunk Drivers (MADD)			
America's New Temperance Movement	1984	II	937
Motion pictures			
Artists' Rights and Copyrights	1988	I	275
Mount St. Helens			
Volcanoes	1983	II	781
Multiple sclerosis			
Multiple Sclerosis	1983	II	573
Music			
Artists' Rights and Copyrights	1988	I	251
Country Music	1985	I	397
Mutual funds. *See Stocks*			
Narcotics. *See Drug abuse*			
National security. *See Military policy*			
NATO. *See Europe*			
Natural disasters			
Tornadoes	1985	I	273
Volcanoes	1983	II	781
Natural gas. *See Petroleum*			
Natural resources. *See Agriculture; Conservation of natural resources; Energy resources; Forests and forestry; Mines and mineral resources; Water resources; Wildlife*			
Navy, U.S. *See Armed forces*			
New England			
Regionalism and Recovery	1980	I	81
Newspapers			
The Business of Politics	1988	I	13
High Cost of Libel	1981	II	769
Modern First Amendment	1985	I	1
News Media and Presidential Campaigns	1984	II	757
State of American Newspapers	1983	II	513
Supreme Court and the Press	1979	II	781
Nicaragua			
Decision on Nicaragua	1986	I	145
Nuclear energy. *See also Nuclear weapons; Radiation*			
America's Nuclear Waste Backlog	1981	II	893
Atomic Secrecy	1979	II	614
Electricity Supply	1985	II	637
Future of Nuclear Power	1983	II	553
Nuclear Fusion	1980	II	657
Reactor Safety in Doubt	1986	II	893
TVA's Middle Age Crisis	1983	I	293
Nuclear weapons. *See also Arms control*			

	Year	Vol.	Page
Civil Defense: Nuclear Debate's New Element	1982	I	409
Defense Spending Debate	1982	I	273
Military Build-Down in the 1990s	1988	I	201
MX Missile Decision	1981	I	409
Treaty Ratification	1988	I	37
Obesity. *See Diseases and health problems*			
Obscenity. *See Pornography*			
Occupational health and safety			
Safety and Health in the Workplace	1985	I	417
Ocean. *See also Ships and shipping*			
America's Threatened Coastlines	1984	II	817
Deep-Sea Mining	1978	II	721
Troubled Ocean Fisheries	1984	I	429
Oil. *See Petroleum*			
Old age. *See Elderly*			
Olympic Games			
Olympics 1984: Countdown to Los Angeles	1984	I	389
Trends in Athletic Training	1984	I	65
Organ transplants			
Renaissance in Organ Transplants	1983	II	493
Organization of American States			
Caribbean Basin Policy	1984	I	21
Organization of Petroleum Exporting Countries			
OPEC: 10 Years after the Arab Oil Boycott	1983	II	697
Persian Gulf Oil	1987	II	565
Pacific area. *See Asia*			
Pacific Northwest			
Paradise Lost?	1980	I	285
Painting			
Artists' Rights and Copyrights	1988	I	245
Palestinians			
Israel's 40-Year Quandary	1988	I	185
Peace. *See Arms control; Military policy*			
Peace Corps			
Future of the Peace Corps	1979	I	421
Pensions. *See also Social Security*			
Pension Problems	1986	I	225
Pesticides			
Pesticide Controversies	1982	I	313
Petroleum			
Oil Imports	1978	II	621
Oil Prices: Collapse and Consequences	1986	I	245
OPEC: 10 Years after the Arab Oil Boycott	1983	II	697
Persian Gulf Oil	1987	II	565
Quest for Energy Independence	1983	II	965
Synthetic Fuels	1979	II	621
Western Oil Boom	1981	I	389
Philanthropy. *See Charities*			
Philippines			
Philippines Under Stress	1980	II	757
Political Unrest in the Philippines	1983	II	801
Politics in the Philippines	1987	I	53
The Strategic Pacific	1986	I	309
Physical fitness. *See also Diseases and health problems; Medical care*			
How America Eats	1988	I	217
Staying Healthy	1983	II	633
Tobacco Under Siege	1984	II	737
Trends in Athletic Training	1984	I	65
Weight Control: National Obsession	1982	II	853
Physicians. *See Medical care; Medical ethics*			
Poland			
Agriculture: Key to Poland's Future	1981	II	837
Police and law enforcement agencies			
Business of Illicit Drugs	1988	I	257
Protecting Rights in State Courts	1988	I	273
Political ethics			
Business of Politics	1988	I	13
Human Rights Policy	1979	I	361
Political parties and interest groups. *See also Elections*			
Black Political Power	1983	II	589
Business of Politics	1988	I	13
Future of the Democratic Party	1980	II	925
Gay Politics	1984	II	469
Getting Religion into Politics	1986	II	665
New Right in American Politics	1978	II	701
Special-Interest Politics	1980	II	697
Student Politics 1980s Style	1986	II	609
Think Tanks: The New Partisans?	1986	I	153
Why America Doesn't Vote	1988	I	181
Women and Politics	1982	II	693
Politics. *See Elections; Political ethics; Political parties and interest groups; names of specific countries*			
Pollution. *See Air pollution; Hazardous substances; Water pollution*			
Population. *See also Food supply; Immigration and emigration; Pregnancy*			
America: Moving Toward the 21st Century	1985	I	185
Baby Boom's Mid-Life Crisis	1988	I	1
Baby Boom's New Echo	1981	I	469
Census Taking, 1980	1980	I	141
Supercities: Problems of Urban Growth	1985	II	885
Pornography			
Pornography Business Upsurge	1979	II	765
Setting New Limits	1986	I	349
Portugal			
Southern European Socialism	1984	II	697
Postal service			
Mail Service Changes	1987	II	517
Postal Service Problems	1984	II	897
Poverty. *See also Charities; Developing countries; Employment and unemployment; Public welfare*			
American Indian Economic Development	1984	I	125
Hispanic America	1982	II	549
Homeless: Growing National Problem	1982	II	793
Housing the Poor	1980	II	801
Hunger in America	1983	II	721
Low-Income Housing	1987	I	209
Migrants: Enduring Farm Problem	1983	I	413
Pregnancy. *See also Abortion*			
Advances in Infertility Treatment	1983	I	313
Teenage Pregnancy	1979	I	205
Presidents, U.S. *See also Elections; names of specific presidents*			
Presidential Advisory Commissions	1984	I	1
Presidential Popularity	1978	II	541
Quandary of Being Vice President	1988	I	301
U.S.-Soviet Summitry	1985	II	821
Press. *See Magazines; Newspapers; Publishers and publishing*			
Prices. *See Consumers; Economic conditions; Money and monetary policy*			
Primaries. *See Elections*			
Prisons and prisoners. *See also Capital punishment*			
Prison Crowding	1987	II	394
Prison Overcrowding	1983	II	881
Religious Groups and Prison Reform	1982	I	149
Privacy			
Privacy in the Work Place	1986	I	205
Protecting Rights in State Courts	1988	I	273
Product liability			
Liability Crisis: Is It Over?	1988	I	325
Property rights			
Artists' Rights and Copyrights	1988	I	245
Public welfare. *See also Charities; Social Security*			
European Welfare States Under Attack	1981	I	289
Social Welfare Under Reagan	1984	I	189
Working on Welfare	1986	II	729
Publishers and publishing. *See also Libraries; Magazines; Newspapers*			
Artists' Rights and Copyrights	1988	I	245
Book Business	1985	I	477
Modern First Amendment	1985	I	1

	Year	Vol.	Page
Schoolbook Controversies	1982	II	673
Puerto Rico			
Hispanic America	1982	II	549
Qaddafi, Muammar			
Dealing with Libya	1986	I	185
Race relations. *See Blacks; Civil rights; Discrimination in employment; Minorities; South Africa*			
Radiation. *See also Cancer*			
America's Nuclear Waste Backlog	1981	II	893
Determining Radiation Dangers	1979	II	561
Radio. *See Television and radio*			
Railroads			
Deregulating Transportation	1979	II	441
Reagan, Ronald. *See also Elections*			
Domestic affairs:			
Economics after Reaganomics	1987	II	426
Energy Policy: The New Administration	1981	I	57
Federalism under Reagan	1985	I	377
Presidential Advisory Commissions	1984	I	1
Reagan and the Cities	1982	II	529
Reaganomics on Trial	1982	I	1
Reagan's New Federalism	1981	I	249
Social Welfare under Reagan	1984	I	189
Foreign affairs:			
Angola and the Reagan Doctrine	1986	I	21
Military Build-Down in the 1990s	1988	I	201
Reagan's Defense Buildup	1984	I	309
Reagan's Mideast Peace Initiative	1982	II	829
U.S.-Soviet Summitry	1985	II	821
Recession. *See Economic conditions*			
Recreation. *See Sports*			
Refugees. *See Immigration and emigration*			
Regions			
California: Living Out the Golden Dream	1980	I	305
Great Lakes States: Trouble in America's Industrial Heartland	1980	I	225
Middle Atlantic States: Fight Against Stagnation	1980	I	245
New England's Regionalism and Recovery	1980	I	81
Pacific Northwest: Paradise Lost?	1980	I	285
Plains States: World's Breadbasket	1980	I	365
Rocky Mountain West: An Unfinished Country	1980	I	185
South: Continuity and Change	1980	I	161
Regulation. *See subject headings*			
Religion			
Church-state issues:			
Balancing Church and State	1984	II	917
Getting Religion in Politics	1986	II	665
Modern First Amendment	1985	I	1
School Prayer	1983	II	677
Groups:			
Christian Peace Movement	1983	I	353
Christmas Customs and Origins	1983	II	901
Cults in America and Public Policy	1979	I	265
Martin Luther After 500 Years	1983	I	433
New Faces of Charity	1986	II	913
Prospects for Peace in Northern Ireland	1982	II	737
Religious Groups and Prison Reform	1982	I	149
Research. *See Medical technology and research; Science and technology*			
Retirement. *See Elderly; Pensions; Social Security*			
Revenue sharing. *See State government*			
Rhodesia. *See Zimbabwe*			
Roads			
Economic Deregulation	1987	II	362
Gridlock in Suburbia	1988	I	285
Interstate Highway System at 25	1981	II	733
Royalty. *See Kings, queens, rulers etc.*			
Rural conditions. *See also Agriculture*			
Rural Health Care	1979	II	841
Should Family Farms Be Saved?	1988	I	233
Russia. *See Soviet Union*			
Sadat, Anwar			
Egypt after Sadat	1982	I	293
SALT II. *See Arms control*			
Saudi Arabia			
OPEC: 10 Years after the Arab Oil Boycott	1983	II	697
Scandinavia. *See also Denmark*			
European Welfare States Under Attack	1981	I	289
Schools. *See Education*			
Science and technology. *See also Astronomy; Communications and telecommunications; Computers; Genetics; Medical technology and research; Nuclear energy; Space programs; Weather; names of specific industries*			
America's Biological Diversity	1988	I	69
Artists' Rights and Copyrights	1988	I	245
Cold War: Research on the Common Cold	1988	I	25
Controlling Scientific Information	1982	II	489
Employment and Technology	1983	II	533
Gridlock in Suburbia	1988	I	285
Lasers' Promising Future	1983	I	373
Opportunities for Disabled	1984	I	209
Post-Sputnik Education	1982	II	653
Robot Revolution	1982	I	345
Technology Gap: Reality or Illusion	1978	II	945
Sex discrimination. *See Women*			
Sexual behavior. *See also AIDS; Homosexuality; Pornography; Pregnancy*			
Changing Male Image	1980	II	621
Child Sexual Abuse	1987	II	490
Pressures on Youth	1982	II	589
Sex Education	1981	II	633
Sexual Revolution Reconsidered	1984	II	509
Troubled Teenagers	1987	II	346
Venereal Disease: Continuing Problem	1979	I	45
Ships and shipping. *See also Fishes and fisheries*			
Troubled Maritime Industry	1982	II	509
Shoplifting			
Shoplifting	1981	II	877
Small business			
New Styles in Work-Place Management	1988	I	197
Should Family Farms Be Saved?	1988	I	233
Small Business	1987	I	301
Small Business: Trouble on Main Street	1983	I	65
Smoking			
Tobacco Under Siege	1984	II	737
Social classes. *See Lifestyles*			
Social Security			
Social Security Options	1982	II	929
Social Security Reassessment	1979	I	461
Social welfare. *See Public welfare*			
Socialism. *See also Communism and Communist countries*			
European Welfare States Under Attack	1981	I	289
Southern European Socialism	1984	II	697
Soil. *See Conservation of natural resources*			
Solar energy			
Solar Energy's Uneasy Transition	1982	I	229
South Africa			
Angola and the Reagan Doctrine	1986	I	21
South Africa's Total Strategy	1983	II	633
South America. *See also names of specific countries*			
Business of Illicit Drugs	1988	I	257
Democratic Revival in South America	1984	II	837
Southeast Asia. *See also Cambodia; Vietnam; Philippines*			
Business of Illicit Drugs	1988	I	257
Communist Indochina and the Big Powers	1979	I	105
Fight Against Drug Smuggling	1985	I	101
Vietnam: Unified, Independent and Poor	1988	I	141
Southern States			
The South: Continuity and Change	1980	I	161
Soviet Union. *See also Arms control*			
Communist Economies	1984	II	957
Communist Indochina and the Big Powers	1979	I	105

	Year	Vol.	Page
Communist Reformers Look West	1988	I	109
Gorbachev's Challenge	1986	I	105
Military Build-Down in the 1990s	1988	I	201
Post-Sputnik Education	1982	II	653
Russia After Detente	1981	I	81
Russia Under Andropov	1983	I	1
Soviet Economic Dilemmas	1982	I	125
Soviet Leadership Transition	1979	II	601
Space Race	1987	II	378
Space programs. *See also Space warfare*			
American Options in Space	1983	I	129
Changing U.S. Space Policy	1978	II	821
Post-Sputnik Education	1982	II	653
Space Decisions after Challenger	1986	I	81
Space Race	1987	II	378
Technology Gap: Reality or Illusion	1978	II	945
Space warfare			
Arms Control Negotiations	1985	I	145
Science Wars over Star Wars	1986	II	685
Spain			
Southern European Socialism	1984	II	697
Sports. *See also Physical fitness*			
Changing Environment in College Sports	1983	I	273
Cocaine: Drug of the Eighties	1982	II	633
College Sports Under Fire	1986	II	589
High Stakes of Sports Economics	1988	I	169
New Era in TV Sports	1984	II	653
Olympics 1984: Countdown to Los Angeles	1984	I	389
Soccer in America	1982	I	365
Trends in Athletic Training	1984	I	65
Stadiums			
High Stakes of Sports Economics	1988	I	169
State government. *See also names of specific states*			
The Business of Politics	1988	I	13
Federalism Under Reagan	1985	I	377
Gambling's New Respectability	1979	II	705
Garbage Crisis	1987	II	473
Initiatives and Referendums	1982	II	773
Prison Crowding	1987	II	393
Prison Overcrowding	1983	II	881
Privatizing Public Services	1985	II	557
Protecting Rights in State Courts	1988	I	273
Reagan's 'New Federalism'	1981	I	249
Reapportionment: Year of Decision	1982	I	85
State Financing	1986	I	125
State Lotteries	1987	I	89
Tax Reform in the States	1986	II	753
Taxing Business Services	1987	II	442
Steel industry and trade			
Rebuilding the Nation's Steel Industry	1982	I	169
Stocks			
Employee Ownership	1983	I	453
Global Stock Marker	1986	II	569
Spotlight on Wall Street	1987	II	657
Students. *See Education*			
Suburban life			
Gridlock in Suburbia	1988	I	285
Suburban Homes	1987	II	505
Subways. *See Mass transit*			
Sugar			
How America Eats	1988	I	217
Sugar	1985	II	779
Supreme Court, U.S.			
Balancing Church and State	1984	II	917
Burger Court's 10th Year	1978	II	681
Constitutional Debate Renewed	1986	I	61
Modern First Amendment	1985	I	1
Protecting Rights in State Courts	1988	I	273
The Rehnquist Court	1986	II	709
School Prayer	1983	II	677
Supreme Court and the Press	1979	II	781
Supreme Court Nomination	1987	II	410
Taxation. *See also Social Security*			
Economics after Reaganomics	1987	II	426
Gridlock in Suburbia	1988	I	285
High Stakes of Sports Economics	1988	I	169
State Financing	1986	I	125
Tax Debate: 1984 Election and Beyond	1984	II	717
Tax-Exemption Controversy	1982	I	209
Tax Reform in the States	1986	II	753
Taxing Business Services	1987	II	442
Tuition Tax Credits	1981	II	593
Underground Economy	1984	I	249
Teachers. *See Education*			
Technology. *See Science and technology*			
Telecommunications. *See Communications and telecommunications*			
Telephones. *See Communications and telecommunications*			
Television and radio. *See also Cable television*			
Broadcasting Deregulation	1987	II	629
Broadcasting's Deregulated Future	1979	I	165
High Stakes of Sports Economics	1988	I	169
New Era in TV Sports	1984	II	653
News Media and Presidential Campaigns	1984	II	757
Public Broadcasting's Uncertain Future	1981	I	309
Telecommunications in the 80s	1983	I	89
Television in the Courtroom	1981	I	17
Television in the 80s	1980	I	329
Troubled Teenagers	1987	II	346
Terrorism			
Anti-terrorism: New Priority in Foreign Policy	1981	I	229
Dealing with Libya	1986	I	185
Dealing with Terrorism: Opening a New Chapter	1986	I	389
Textiles. *See Clothing and dress*			
Third World. *See Developing countries*			
Tobacco			
Tobacco Under Siege	1984	II	737
Tornadoes			
Tornadoes	1985	II	273
Tort reform			
Liability Crisis: Is It Over?	1988	I	325
Tourism. *See Travel and tourist trade*			
Toxic substances. *See Hazardous substances*			
Trade, International. *See also Food supply; Petroleum*			
Areas:			
Caribbean Basin Initiative	1985	I	81
Caribbean Basin Policy	1984	I	21
Common Market in Disarray	1984	I	409
Communist Reformers Look West	1988	I	109
Dawn of the Pacific Era	1985	II	497
Trade with China	1980	II	885
Issues and problems:			
America in Debt	1985	II	673
Artists' Rights and Copyrights	1988	I	245
Foreign Investments in the United States	1979	II	745
Global Recession and U.S. Trade	1983	I	169
Global Stock Market	1986	II	569
Industrial Competitiveness	1987	I	125
Settling International Claims	1981	I	149
Strong Dollar's Return	1983	II	761
Third World Debts	1980	II	541
Trade Talks and Protectionism	1979	I	21
Trade Trouble-Shooting	1986	II	645
Products and services:			
Business of Illicit Drugs	1988	I	257
Should Family Farms Be Saved?	1988	I	236
Small Business: Trouble on Main Street	1983	I	65
Sugar	1985	II	779
Textiles: Push for Protectionism	1985	II	757
Tourism's Economic Impact	1984	I	329
Trade unions. *See Labor unions*			
Traffic engineering			
Gridlock in Suburbia	1988	I	285
Transportation. *See also Automobiles;*			

Aviation; Mass transit; Railroads; Roads; Ships and shipping; Travel and tourist trade
Deregulating Transportation 1979 I 441
Travel and tourist trade
America's 'Vacation Gap' 1988 I 313
Tourism Boom 1978 II 521
Tourism's Economic Impact 1984 I 329
Treaties
Artists' Rights and Copyrights 1988 I 245
Underdeveloped countries. *See Developing countries*
Unemployment. *See Employment and unemployment*
Union of Soviet Socialist Republics. *See Soviet Union*
Unions. *See Labor unions*
United Kingdom. *See Great Britain*
United Nations
United Nations at 40 1985 II 737
Urban affairs. *See Cities and towns*
U.S.S.R. *See Soviet Union*
Vacations
America's 'Vacation Gap' 1988 I 313
Veterans. *See Armed forces; Vietnam War*
Vice-presidents, U.S.
Quandary of Being Vice President 1988 I 301
Video
Artists' Rights and Property Rights 1988 I 245
Vietnam. *See also Vietnam War*
Cambodia: A Nation in Turmoil 1985 I 253
Communist Indochina and the Big Powers 1979 I 105
Vietnam: Unified, Independent and Poor 1988 I 141
Vietnam War
Agent Orange: The Continuing Debate 1984 II 439
Compensating Victims of Toxic Substances 1982 II 757
MIAs: Decade of Frustration 1983 II 821
Vietnam War Legacy 1979 II 481
Vietnam War Reconsidered 1983 I 189
Violence. *See also Crime; Terrorism*
Violence in the Family 1979 I 305
Volcanoes
Volcanoes 1983 II 781
Voluntarism. *See also Charities*
Blueprint for National Service 1986 II 793
Volunteerism in the 80s 1980 II 905
Voting
The Business of Politics 1988 I 13
Why America Doesn't Vote 1988 I 81
Wages. *See Employment and unemployment*
War. *See Armaments; Armed forces; Chemical warfare; Military policy; Space warfare; Vietnam War*
Washington, D.C. *See District of Columbia*
Waste products. *See also Hazardous substances*
Garbage Crisis 1987 II 474
Water pollution. *See also Acid rain*
Environmental Conflicts of the 1980s 1985 I 121
Preventing Groundwater Contamination 1985 II 517
Toxic Substance Control 1978 II 741
Water resources. *See also Ocean; Water pollution*
America's Disappearing Wetlands 1983 II 613
Western Water 1987 I 41
Wind and Water: Expanding Energy Technologies 1981 II 857
Weapons. *See Armaments; Firearms; Nuclear weapons*
Weather. *See also Natural disasters*
Weather Control 1980 II 637
Weather Forecasting 1979 I 85
Weight. *See Physical fitness*
Welfare. *See Public welfare*
West (U.S.). *See also Middle West; Pacific Northwest; Regions*
America's Biological Diversity 1988 I 69
Rocky Mountain States: An Unfinished Country 1980 I 185
Western Water 1987 I 41
West Bank
Israel's 40-Year Quandary 1988 I 185
West Germany. *See Germany (West)*
West Indies. *See Caribbean area; Puerto Rico*
Wildlife. *See also Fishes and fisheries*
America's Biological Diversity 1988 I 69
America's Disappearing Wetlands 1983 II 613
Whaling: End of an Era 1985 II 717
Wildlife Management 1985 II 577
Zoo Renaissance 1987 II 457
Women. *See also Family; Pregnancy*
Affirmative Action Reconsidered 1981 II 553
Affirmative Action Under Attack 1979 I 225
Baby Boom's Mid-life Crisis 1988 I 1
Changing Environment in College Sports 1983 I 273
Equal Pay Fight 1981 I 209
Equal Rights Fight 1978 II 925
Housing Options for the Elderly 1982 II 569
How America Eats 1988 I 217
Sexual Revolution Reconsidered 1984 II 509
Weight Control: National Obsession 1982 II 853
What Is Causing the Nurse Shortage? 1988 I 157
Women and Aging 1981 II 713
Women and Politics 1982 II 693
Women in the Executive Suite 1980 II 485
Women in the Military 1981 II 489
Women's Economic Equity 1985 I 333
World Bank
Bretton Woods: 40 Years Later 1984 I 449
World Debt Crisis 1983 I 45
World's fairs. *See Fairs*
Youth. *See Adolescents and youth*
Zimbabwe
Rhodesian Impasse 1978 II 761

EDITORIAL RESEARCH REPORTS

Subject Index

To Daily-Reminder Service

July 1983-June 1988

NOTE: Dailies and Reminders that were published between Jan. 1 and June 30 may be found in Vol. I of that year's bound volumes (by date, year and volume number). Those that were published between July 1 and Dec. 31 may be found in Vol. II of that year's bound volumes.

A

ABORTION
Abortion rights activists—May 8, 1985 (1985 Vol. I)
And American Catholics—Feb. 21, 1985 (1985 Vol. I)
California initiative—Dec. 12, 1985 (1985 Vol. II)
Fathers' rights movement—June 10, 1988 (1988 Vol. I)
Federal clinic regulations—Feb. 25, 1988 (1988 Vol. I)
Medical advances, legal issues—Jan. 15, 1988 (1988 Vol. I)
Wade v. Roe 12th anniversary—Jan. 14, 1985 (1985 Vol. I)
ACCOUNTING
Auditing public accounting firms—Mar. 25, 1985 (1985 Vol. I)
CPA association centennial—Sept. 10, 1987 (1987 Vol. II)
Tax-return complaints—Mar. 8, 1988 (1988 Vol. I)
ACID RAIN
Canada conference—Mar. 8, 1984 (1984 Vol. I)
Debate continues—Aug. 23, 1983 (1983 Vol. II)
Forecast—Mar. 6, 1987 (1987 Vol. I)
U.S.-Canada talks update—Apr. 14, 1988 (1988 Vol. I)
ACQUIRED IMMUNE DEFICIENCY SYNDROME—*See* AIDS
ADAMS, JOHN—Oct. 15, 1985 (1985 Vol. II)
ADOLESCENTS AND YOUTH—*See also* Education
Employment and unemployment—May 1, 1984 (1984 Vol. I)
Future Homemakers convention—June 30, 1988 (1988 Vol. I)
Professional sports job outlook—Dec. 17, 1987 (1987 Vol. II)
Teen pregnancy, grandparent liability—Jan. 28, 1986 (1986 Vol. I)
Voting and drinking rights—June 19, 1986 (1986 Vol. I)
Young Democrats meet—Aug. 4, 1983 (1983 Vol. II)
ADVERTISING—*See also* Packaging
Alcohol—Feb. 11, 1985 (1985 Vol. I)
Cats as corporate symbols—July 31, 1986 (1986 Vol. II)
Efficacy research—Mar. 1, 1988 (1988 Vol. I)
Florida tax on services—Nov. 19, 1987 (1987 Vol. II); Dec. 17, 1987 (1987 Vol. II)
Hospital marketing—Nov. 12, 1987 (1987 Vol. II)
Mail-order shopping—Aug. 13, 1985 (1985 Vol. II)
Patriotism, profit in—July 18, 1985 (1985 Vol. II)
ADVERTISING RESEARCH FOUNDATION—Mar. 1, 1988 (1988 Vol. I)
AFFIRMATIVE ACTION—*See* Discrimination in Employment
AFGHANISTAN
Afghan aid—May 17, 1985 (1985 Vol. I)
Afghan refugee struggle—Sept. 9, 1983 (1983 Vol. II)
After Soviet invasion—Dec. 17, 1984 (1984 Vol. II); Dec. 24, 1986 (1986 Vol. II)
Soviet withdrawal talks—Feb. 18, 1988 (1988 Vol. I)
United Nations talks—Dec. 12, 1985 (1985 Vol. II)
AFL-CIO—*See* American Federation of Labor—Congress of Industrial Organizations
AFRICA—*See also* Names of individual countries
Independence anniversary of 17 nations—July 23, 1985 (1985 Vol. II)
Hunger relief awards—Sept. 10, 1987 (1987 Vol. II)
Ivory Coast's shining example—Dec. 12, 1985 (1985 Vol. II)
Marcus Garvey birthday—Aug. 6, 1987 (1987 Vol. II)
Peace offensive—Mar. 21, 1984 (1984 Vol. I)
Sahara auto race—Dec. 24, 1987 (1987 Vol. II)
Sahara war—Nov. 11, 1987 (1987 Vol. II)
AGED—*See* Elderly
AGENCY FOR INTERNATIONAL DEVELOPMENT—Aug. 28, 1986 (1986 Vol. II)
AGENT ORANGE—Dec. 22, 1983 (1983 Vol. II)
AGRICULTURE—*See also* Agriculture Department; Food and Nutrition; Forests and Forestry; Gardening; Pests and Pesticides; Tobacco
Farm issues:
Crop outlook—Mar. 8, 1984 (1984 Vol. I)
Farm Aid concert—Sept. 12, 1985 (1985 Vol. II)
Farm price picture—Jan. 17, 1985 (1985 Vol. I)
Farm subsidies—June 3, 1987 (1987 Vol. I)
Farmers' mental health—June 19, 1986 (1986 Vol. I)
Farmers' woes—Apr. 25, 1986 (1986 Vol. I)
Global market vagaries—Sept. 24, 1987 (1987 Vol. II)
Hard times—July 10, 1986 (2 parts) (1986 Vol. II)
Immigration law enforcement—Nov. 25, 1987 (1987 Vol. II)
Preserving farm heritage—Nov. 20, 1985 (1985 Vol. II)
Saving America's farms—Oct. 9, 1985 (1985 Vol. II)
Specialty farming—Mar. 10, 1987 (1987 Vol. I)
Summer outlook—June 10, 1986 (1986 Vol. I)
Foreign countries:
EEC problems—Mar. 8, 1984 (1984 Vol. I)
Meetings and conferences:
American Farm Bureau Federation—Dec. 29, 1983 (1983 Vol. II)
Future Farmers of America—Nov. 5, 1987 (1987 Vol. II)
National Agriculture Day—Mar. 13, 1986 (1986 Vol. I)
Research and development:
Harvester invention—May 3, 1984 (1984 Vol. I)
Morrill Act (farm science) centennial—Feb. 24, 1987 (1987 Vol. I)
Steel plow anniversary—May 14, 1987 (1987 Vol. I)
Specific crops:
Apples—Oct. 3, 1984 (1984 Vol. II); Sept. 16, 1985 (1985 Vol. II)
Coffee—Feb. 11, 1986 (1986 Vol. I); Mar. 19, 1987 (1987 Vol. I)
Dairy business decline—Dec. 28, 1987 (1987 Vol. II)
Dairy price supports—July 10, 1986 (1986 Vol. II)
Sugar—Nov. 6, 1986 (1986 Vol. II)
Wheat—Aug. 20, 1986 (1986 Vol. II)
Springtime planting—Mar. 20, 1985 (1985 Vol. I)
Weather and crop production—Sept. 6, 1983 (1983 Vol. II)
AGRICULTURE DEPARTMENT, U.S.
Secretary Block leaves—Feb. 6, 1986 (1986 Vol. I)
AIDS (Acquired immune deficiency syndrome)
Blood bank donor month—Dec. 19, 1985 (1985 Vol. II)
Blood bank safety—Mar. 6, 1985 (1985 Vol. I); Oct. 10, 1985 (1985 Vol. II)
California reporting issue—May 19, 1988 (1988 Vol. I)
Conferences—June 5, 1987 (1987 Vol. I); Oct. 22, 1987 (1987 Vol. II)
Stockholm—June 1, 1988 (1988 Vol. I)
World Health Organization—Jan. 21, 1988 (1988 Vol. I); Mar. 3, 1988 (1988 Vol. I)
Discrimination—Jan. 9, 1987 (1987 Vol. I)
In Europe—Mar. 5, 1987 (1987 Vol. I)
Information hotline—Oct. 15, 1987 (1987 Vol. II)

As political issue—Oct. 29, 1985 (1985 Vol. II)
Presidential commission
hearings—Mar. 17, 1988 (1988 Vol. I)
report—June 16, 1988 (1988 Vol. I)
In prisons—May 18, 1987 (1987 Vol. I)
Spreading information on—Mar. 6, 1986 (1986 Vol. I)
And Surgeon General—Mar. 12, 1987 (1987 Vol. I)
Treating—Jan. 16, 1986 (1986 Vol. I)
AIR FORCE, U.S.—*See* Armed Forces
AIR POLLUTION—*See also* Acid Rain; Ozone
Anti-smog gasoline—Dec. 24, 1987 (1987 Vol. II)
Global climate change—June 16, 1988 (1988 Vol. I)
AIRLINES AND AIRPORTS—*See* Aviation
ALABAMA
Gubernatorial elections—June 12, 1986 (1986 Vol. I)
ALASKA
Gubernatorial primaries—Aug. 14, 1986 (1986 Vol. II)
Hunting—Oct. 4, 1983 (1983 Vol. II); June 29, 1984 (1984 Vol. I)
Offshore oil lease sale—Jan. 9, 1986 (1986 Vol. I)
Resident dividend checks—Oct. 4, 1984 (1984 Vol. II)
Sheffield impeachment proceedings—July 9, 1985 (1985 Vol. II)
Statehood 30th anniversary—June 28, 1988 (1988 Vol. I)
Wildlife refuge—Oct. 1, 1987 (1987 Vol. II)
ALBERT EINSTEIN PEACE PRIZE—Nov. 7, 1985 (1985 Vol. II)
ALBERTA
Elections—Sept. 19, 1985
ALCOHOL
Drinking:
Alcoholics Anonymous at 50—May 31, 1985 (1985 Vol. I)
Banning beer and wine advertising—Feb. 11, 1985 (1985 Vol. I)
Beer drinkers' evolution—June 2, 1988 (1988 Vol. I)
Drunk driving campaign—Nov. 29, 1984 (1984 Vol. II)
Holiday accidents—Dec. 11, 1987 (1987 Vol. II)
Legal drinking age—Nov. 21, 1985 (1985 Vol. II); June 19, 1986 (1986 Vol. I); Sept. 24, 1987 (1987 Vol. II)
National Woman's Christian Temperance Union—Oct. 27, 1983 (1983 Vol. II)
Oklahoma liquor vote—Sept. 7, 1984 (1984 Vol. II)
Prohibition—Nov. 29, 1983 (1983 Vol. II)
And sports events—Feb. 13, 1986 (1986 Vol. I)
Uniform minimum age—June 21, 1988 (1988 Vol. I)
U.S. wine consumption—Nov. 12, 1987 (1987 Vol. II)
Production:
Beer and microbreweries—May 29, 1987
Jack Daniels distillery—Dec. 31, 1986 (1986 Vol. II)
Wine—Nov. 5, 1984 (1984 Vol. II)
ALGERIA
Saharan war—Nov. 11, 1987 (1987 Vol. II)
ALLEN, WOODY—Nov. 21, 1985 (1985 Vol. II)
ALUMINUM
Extraction process anniversary—Feb. 6, 1986 (1986 Vol. I)
ALZHEIMER'S DISEASE—Oct. 18, 1984 (1984 Vol. II); Oct. 22, 1987 (1987 Vol. II)
AMERICAN ASSOCIATION FOR THE ADVANCEMENT OF SCIENCE—Feb. 2, 1988 (1988 Vol. I)
AMERICAN ASSOCIATION OF RETIRED PERSONS (AARP)—Oct. 6, 1987 (1987 Vol. II)
AMERICAN BAR ASSOCIATION—Dec. 29, 1983 (1983 Vol. II)
AMERICAN BUSINESS WOMEN'S ASSOCIATION (ABWA)—Oct. 11, 1984 (1984 Vol. II)
AMERICAN FEDERATION OF LABOR-CONGRESS OF INDUSTRIAL ORGANIZATIONS (AFL-CIO)
Bork opposition—Aug. 20, 1987 (1987 Vol. II)
Mondale endorsement—Jan. 19, 1984 (1984 Vol. I); Aug. 9, 1984 (1984 Vol. II)
Negotiations outlook for 1984—Dec. 27, 1983 (1983 Vol. II)
AMERICAN HISTORICAL ASSOCIATION—Aug. 30, 1984 (1984 Vol. II)
AMERICAN HISTORY—*See* Names of specific eras, events and persons
AMERICAN INDIAN MOVEMENT (AIM)—Mar. 3, 1988 (1988 Vol. I)
AMERICAN INDIANS—*See* Indians of North America
AMERICAN INSTITUTE OF PUBLIC ACCOUNTANTS—Sept. 10, 1987 (1987 Vol. II)
AMERICAN ISRAEL PUBLIC AFFAIRS COMMITTEE—May 9, 1988 (1988 Vol. I)
AMERICAN KENNEL CLUB—Aug. 30, 1984 (1984 Vol. II); Nov. 8, 1984 (1984 Vol. II)
AMERICAN LIBRARY ASSOCIATION—June 30, 1988 (1988 Vol. I)
AMERICAN MEDICAL ASSOCIATION
Doctors' pay dispute—June 11, 1984 (1984 Vol. I)
AMERICAN NATIONAL THEATER
Sellars' first anniversary—Aug. 22, 1985 (1985 Vol. II)
AMERICAN REVOLUTION—*See* Revolutionary War
AMERICAN SOCIAL HEALTH ASSOCIATION—Oct. 15, 1987 (1987 Vol. II)
AMERICAN TELEPHONE & TELEGRAPH CO. (AT&T)
Centennial—Feb. 14, 1985 (1985 Vol. I)
Shareholder meeting—Apr. 9, 1984 (1984 Vol. I)
AMTRAK *See* Railroads
AMUSEMENT PARKS
Safety—Aug. 1, 1984 (1984 Vol. II)
ANDROPOV, YURI V.
Appearance at Supreme Soviet—Dec. 15, 1983 (1983 Vol. II)
ANIMALS—*See also* Dogs; Horse racing; Insects; Rodeos; Wildlife
Animal rights—July 29, 1983 (1983 Vol. II)
Mule appreciation day—Oct. 14, 1985 (1985 Vol. II)
Pamploma bull fiesta—June 30, 1988 (1988 Vol. I)
Research, animals in—Dec. 4, 1984 (1984 Vol. II)
San Diego Zoo—June 12, 1986 (1986 Vol. I)
Veterinary medicine—July 18, 1985 (1985 Vol. II)
ANTARCTICA
Rising sea levels—Nov. 16, 1987 (1987 Vol. II)
ANTIGUA
Unemployment—July 15, 1983 (1983 Vol. II)
ANTIQUES
Collectibles—May 31, 1984 (1984 Vol. I)
APPALACHIAN MOUNTAINS
Appalachian Trail Conference—June 25, 1987 (1987 Vol. I)
APPAREL—*See* Clothing and Dress
APPLES—Oct. 3, 1984 (1984 Vol. II)
Growth regulating chemical—Sept. 16, 1985 (1985 Vol. II)
AQUINO, BENIGNO S.—Aug. 26, 1983 (1983 Vol. II); Aug. 16, 1984 (1984 Vol. II)
AQUINO, CORAZON—*See* Philippines
ARAB AMERICANS—Oct. 2, 1986 (1986 Vol. II)
ARAB COUNTRIES—*See* Middle East; Names of specific countries
ARCHEOLOGY—*See also* Historic Preservation
In Latin America—Nov. 21, 1984 (1984 Vol. II)
Shipwreck salvaging—Aug. 17, 1987 (1987 Vol. II)
ARCHITECTURE—*See also* Historic Preservation; Housing
Convention—May 30, 1985 (1985 Vol. I)
National Building Museum—Oct. 17, 1985 (1985 Vol. II)
San Francisco's skyline—Apr. 16, 1986 (1986 Vol. I)
Skyscraper opposition—Dec. 14, 1987 (1987 Vol. II)
Van der Rohe (Mies) centennial—Mar. 19, 1986 (1986 Vol. I)
ARDEN, ELIZABETH—Dec. 19, 1984 (1984 Vol. II)
ARGENTINA
Civilian government takes office—Dec. 2, 1983 (1983 Vol. II)
Elections—Oct. 20, 1983 (1983 Vol. II)
Falklands war 5th anniversary—Mar. 25, 1987 (1987 Vol. I)
Financial crisis—Apr. 5, 1984 (1984 Vol. I)
Swallow migration—Mar. 10, 1988 (1988 Vol. I)
ARIAS SANCHEZ, OSCAR—Oct. 28, 1987 (1987 Vol. II); Dec. 3, 1987 (1987 Vol. II)
ARIZONA
Governor recall drive—Oct. 22, 1987 (1987 Vol. II)
Mecham impeachment trial—Feb. 18, 1988 (1988 Vol. I); Feb. 25, 1988 (1988 Vol. I)
ARKANSAS
Primary election—May 22, 1986 (1986 Vol. I)
Sesquicentennial—June 5, 1986 (1986 Vol. I)
ARMAMENTS—*See also* Arms Control; Chemical Warfare; Firearms; Nuclear Weapons
Conventional weapons reduction talks—Apr. 25, 1988 (1988 Vol. I)
ARMED FORCES—*See also* Draft; Military policy; Veterans; Names of

specific wars
Armed Forces Day—May 7, 1987 (1987 Vol. I)
Army fitness standards—Sept. 25, 1986 (1986 Vol. II)
Command structure:
Changes in Army, Marine Corps command—June 18, 1987 (1987 Vol. I)
National Security Act anniversary—July 15, 1987 (1987 Vol. II)
New chairman of Joint Chiefs of Staff—Sept. 19, 1985 (1985 Vol. II)
Reorganization—Apr. 15, 1985 (1985 Vol. I)
Commissary cigarette prices—Feb. 20, 1986 (1986 Vol. I)
Deployment:
Caribbean maneuvers—Apr. 12, 1984 (1984 Vol. I)
Egypt-U.S. military ties—Sept. 26, 1983 (1983 Vol. II)
Forces abroad—Aug. 31, 1983 (1983 Vol. II)
Greek bases—Aug. 27, 1987 (1987 Vol. II); Apr. 7, 1988 (1988 Vol. I)
Grenada—Oct. 26, 1983 (1983 Vol. II); Nov. 1, 1983 (1983 Vol. II); Nov. 7, 1983 (1983 Vol. II); Dec. 15, 1983 (1983 Vol. II)
Korea-U.S. Combined Force Command—June 23, 1987
Lebanon—Oct. 25, 1983 (1983 Vol. II); Dec. 8, 1983 (1983 Vol. II)
Spanish bases—Nov. 9, 1987 (1987 Vol. II)
Memorial Day—May 19, 1988 (1988 Vol. I)
National Guard and governors—Sept. 18, 1986 (1986 Vol. II)
Naval War College centennial—Sept. 27, 1984 (1984 Vol. II)
Retirement of generals—June 18, 1987 (1987 Vol. I)
Tomb of the Unknowns—May 16, 1984 (1984 Vol. I)
War heroes—Dec. 3, 1987 (1987 Vol. II)
Weapons nostalgia—Jan. 22, 1985 (1985 Vol. I)
ARMS CONTROL
Arms sales:
Bofors scandals—Oct. 8, 1987 (1987 Vol. II)
Exporting the Stinger—Apr. 18, 1986 (1986 Vol. I)
European issues:
Anti-nuclear movement—Feb. 21, 1984 (2 parts) (1984 Vol. I)
Denmark Nuclear Defense Policies—Apr. 29, 1988 (1988 Vol. I)
Dutch missile decision—Oct. 22, 1985 (1985 Vol. II)
German missile debate—Nov. 10, 1983 (1983 Vol. II)
Nerve gas production—Mar. 4, 1988 (1988 Vol. I)
Nuclear test moratorium—Mar. 20, 1986 (1986 Vol. I)
'Pacem in terris' at 25—Apr. 7, 1988 (1988 Vol. I)
Peace march—Nov. 6, 1986 (1986 Vol. II)
Physicians for Prevention of Nuclear War meeting—May 21, 1987 (1987 Vol. II); Feb. 25, 1988 (1988 Vol. I)
Talks:
Arms control negotiations—Nov. 29, 1984 (1984 Vol. II); July 3, 1985 (1985 Vol. II); Sept. 9, 1985 (1985 Vol. II)
Carlucci-Yazov on military doctrine— Mar. 10, 1988 (1988 Vol. I)
Conventional weapons reduction—Apr. 25, 1988 (1988 Vol. I)
Gorbachev visit, Senate vote—Dec. 1, 1987 (1987 Vol. II)
NATO summit—Feb. 24, 1988 (1988 Vol. I)
Pre-summit maneuvering—Sept. 5, 1985 (1985 Vol. II)
Round five in Geneva—May 1, 1986 (1986 Vol. I)
Round four in Geneva—Jan. 9, 1986 (1986 Vol. I)
Round seven in Geneva—Jan. 5, 1987 (1987 Vol. I)
Shultz Moscow trip—Oct. 15, 1987 (1987 Vol. II)
START—Sept. 22, 1983 (1983 Vol. II)
U.S.-Soviet pre-summit meetings—Sept. 8, 1987 (1987 Vol. II)
U.S.-Soviet summitry—Sept. 11, 1986 (1986 Vol. II)
Treaties:
Limited Test Ban Treaty—Sept. 29, 1983 (1983 Vol. II)
INF treaty hearings—Jan. 8, 1988 (1988 Vol. I)
Nuclear Non-Proliferation 20th anniversary—June 22, 1988 (1988 Vol. I)
SALT II's afterlife—Dec. 20, 1985 (1985 Vol. II)
Space deployment ban 20th anniversary—Nov. 26, 1986
ARMS CONTROL AND DISARMAMENT AGENCY—Sept. 18, 1986 (1986 Vol. II)
ARMY, U.S.—*See* Armed Forces
ART—*See also* Museums
Artists and paintings:
Audubon 200th anniversary—Apr. 11, 1985 (1985 Vol. I)
Chagall, Marc—May 22, 1985 (1985 Vol. I)
Homer, Winslow, 150th birth anniversary—Feb. 13, 1986 (1986 Vol. I)
Mona Lisa recovered after theft—Aug. 14, 1986 (1986 Vol. II)
O'Keeffe, Georgia, centenary—Oct. 26, 1987 (1987 Vol. II); Nov. 25, 1987 (1987 Vol. II)
Soviet auction—June 30, 1988 (1988 Vol. I)
Whistler centenary—May 3, 1984 (1984 Vol. I)
Exhibits:
Armory show, 1913—Feb. 12, 1988 (1988 Vol. I)
"Sultan Suleyman the Magnificent"—Mar. 13, 1987 (1987 Vol. I)
Wyeths—Mar. 5, 1987 (1987 Vol. I)
American art in France—Feb. 2, 1984 (1984 Vol. I)
Harlem renaissance—Jan. 3, 1985 (1985 Vol. I)
Issues:
Artists, musicians and policy—Jan. 12, 1984 (1984 Vol. I)
Government and the arts—May 28, 1984 (1984 Vol. I)
Investment market—Oct. 29, 1987 (1987 Vol. II)
Prices—Apr. 3, 1987 (1987 Vol. I)
And royalty—Nov. 6, 1986 (1986 Vol. II)
Soviet cultural exchanges—May 5, 1986 (1986 Vol. I)
Truth-in-pricing—Feb. 23, 1988 (1988 Vol. I)
ARTS—*See* Antiques; Architecture; Art; Dance; Literature; Motion Pictures; Music; Musical Revues; Opera; Theater; Video
ASIA—*See also* Names of specific countries
U.S.-Soviet meeting—Apr. 18, 1988 (1988 Vol. I)
ASIAN AMERICANS—Sept. 21, 1983 (1983 Vol. II)
ASSASSINATIONS—*See also* King, Martin Luther; Kennedy, John F.; Kennedy, Robert F.
Aftermath of attempt on Pope—May 8, 1986 (1986 Vol. I)
5th anniversary of attempt on Reagan—Mar. 25, 1986 (1986 Vol. I)
Theodore Roosevelt attempt—Oct. 8, 1987 (1987 Vol. II)
ASTRONAUTS—*See* Space Programs
ASTROLOGY
Reagan interest—May 5, 1988 (1988 Vol. I)
AT&T—*See* American Telephone and Telegraph Co.
ATHLETES—*See* Sports
ATOMIC ENERGY—*See* Nuclear Energy
AUDUBON, JOHN JAMES
200th anniversary—Apr. 11, 1985 (1985 Vol. I)
AUSTRALIA
ANZUS alliance imperiled—July 30, 1986 (1986 Vol. II)
Bicentennial celebration—Jan. 14, 1988 (1988 Vol. I)
World's fair—Apr. 21, 1988 (1988 Vol. I)
Elections—Nov. 23, 1984 (1984 Vol. II); July 2, 1987 (1987 Vol. II)
Films—Jan. 22, 1987 (1987 Vol. I)
AUSTRIA—*See also* Waldheim, Kurt
Anschluss anniversary—Feb. 29, 1988 (1988 Vol. I)
Salzburg festival controversy—July 17, 1986 (1986 Vol. II)
State treaty anniversary—May 2, 1985 (1985 Vol. I)
AUTO RACING
Hot rod championships—Aug. 21, 1986 (1986 Vol. II)
Indianapolis 500—May 19, 1988 (1988 Vol. I)
Sahara motor rally—Dec. 24, 1987 (1987 Vol. II)
At seventy—May 15, 1986 (1986 Vol. I)
AUTOMATION—*See* Computers; Robotics and Robots
AUTOMOBILE INDUSTRY
Benz patent centennial—Jan. 16, 1986 (1986 Vol. I)
Chrysler-AMC merger—July 30, 1987 (1987 Vol. II)
Domestic car sales up—Dec. 6, 1983 (1983 Vol. II)
Executive compensation—May 4, 1984 (1984 Vol. I)
Gas mileage debate—June 25, 1985 (1985 Vol. I)
General Motors:
Catch-up campaign—Sept. 25, 1987 (1987 Vol. II)
Deal with Toyota—Jan. 12, 1984 (1984 Vol. I)
75th anniversary—Sept. 8, 1983 (1983 Vol. II)
Japan trade decisions—Mar. 18, 1985 (1985 Vol. I)
Labor contract talks—July 12, 1984 (1984 Vol. II); Sept. 6, 1984 (1984 Vol. II); Apr. 1, 1987 (1987 Vol. I); July 16, 1987 (1987 Vol. II)
Lemon laws—June 23, 1988 (1988 Vol. I)
Strike deadline—Sept. 3, 1987 (1987 Vol. II)
Outlook—Dec. 6, 1983 (1983 Vol. II)
Used car regulations—Jan. 5, 1984 (1984 Vol. I)
AUTOMOBILES—*See also* Auto Racing; Automobile Industry; Roads; Traffic Accidents and Regulation
Alumni license plates—June 16, 1988 (1988 Vol. I)

Bumper stickers—July 9, 1987 (1987 Vol. II)
AUTUMN—Sept. 15, 1983 (1983 Vol. II)
Tracking the foliage—Oct. 9, 1986 (1986 Vol. II)
AVIATION—*See also* Balloons
Air travel:
Delays—July 25, 1984 (1984 Vol. II)
Delays, lost baggage reports—Oct. 8, 1987 (1987 Vol. II)
Hijacking law anniversary—Aug. 26, 1986 (1986 Vol. II)
Minimum altitudes for national parks—Aug. 20, 1987 (1987 Vol. II)
Rest rules for pilots—Sept. 19, 1985 (1985 Vol. II)
Safety debate—July 24, 1986 (1986 Vol. II); July 16, 1987 (1987 Vol. II)
Smoking ban—Dec. 24, 1987 (1987 Vol. II)
South Korean airline tragedy anniversary—Aug. 23, 1984 (1984 Vol. II)
Aircraft:
China Clipper anniversary—Nov. 14, 1985 (1985 Vol. II)
Dirigibles' return—Apr. 27, 1987 (1987 Vol. I)
Industry free trade sentiment—July 1, 1987 (1987 Vol. I)
Ultralight aircraft—Dec. 28, 1983 (1983 Vol. II)
Airlines:
Business—Aug. 18, 1983 (1983 Vol. II)
Civil Aeronautics Board demise—Dec. 18, 1984 (1984 Vol. II)
Deregulation—Feb. 13, 1986 (1986 Vol. I)
Fare changes—Aug. 8, 1985 (1985 Vol. II)
Fare wars—Feb. 7, 1985 (1985 Vol. I)
Takeovers and competition—Sept. 9, 1986 (1986 Vol. II)

B

BABIES—*See* Infants
BACH, JOHANN SEBASTIAN—Feb. 8, 1985 (1985 Vol. I)
BAHAMAS
Politics and drugs in—June 11, 1987 (1987 Vol. I)
BALDNESS—Sept. 1, 1983 (1983 Vol. II)
BALL, LUCILLE—Mar. 31, 1988 (1988 Vol. I)
BALLOONS
Ballooning championships—July 23, 1987 (1987 Vol. II)
BALTIMORE (Md.)
Subway—Nov. 11, 1983 (2 parts) (1983 Vol. II)
BANKS AND BANKING—*See also* Developing Countries; Federal Reserve Board; International Monetary Fund; World Bank
Auditing the auditors—Mar. 25, 1985 (1985 Vol. I)
Continental Illinois bank default—Aug. 2, 1984 (1984 Vol. II)
Savings and loans' troubles—May 20, 1985 (1985 Vol. I)
Consumer issues:
Check clearance—June 20, 1984 (1984 Vol. I)
Checking boom in America—June 24, 1987 (1987 Vol. I)
Christmas clubs—Nov. 21, 1984 (1984 Vol. II)
Disclosure requirements—Mar. 22, 1988 (1988 Vol. I)
FDIC's 50th anniversary—Dec. 22, 1983 (1983 Vol. II)
Interstate banking—May 29, 1985 (1985 Vol. I)
Regulation outlook—Mar. 20, 1986 (1986 Vol. I)
BAPTISTS
Fundamentalist-moderate conflict—June 3, 1988 (1988 Vol. I)
BARTH, KARL—May 1, 1986 (1986 Vol. I)
BASEBALL
All-Star game—June 27, 1983 (1983 Vol.I); June 28, 1984 (1984 Vol. I); July 2, 1987 (1987 Vol. II)
In Britain—Oct. 2, 1986 (1986 Vol. II)
Broadcasting income—Mar. 28, 1985 (1985 Vol. I)
Card collecting—Oct. 23, 1986 (1986 Vol. II)
'Casey at the Bat' centennial—May 25, 1988 (1988 Vol. I)
Cobb (Ty) birth centenary—Dec. 11, 1986 (1986 Vol. II)
Contract talks—May 13, 1985 (1985 Vol. I)
Cracker Jack Old Timers Baseball Classic—July 7, 1983 (1983 Vol. II)
And discrimination—Apr. 2, 1987 (1987 Vol. I)
Expansion—Oct. 31, 1985 (1985 Vol. II)
Fenway Park at 75—Apr. 9, 1987 (1987 Vol. I)
Free agency—Aug. 25, 1987 (1987 Vol. II)
Historic stadiums—June 30, 1988 (1988 Vol. I)
International pastime—Feb. 12, 1987 (1987 Vol. I)
International popularity—Mar. 23, 1988 (1988 Vol. I)
Junior leagues—Aug. 7, 1986 (1986 Vol. II)
1987 season opening—Mar. 26, 1987 (1987 Vol. I)
Playoffs—Sept. 26, 1985 (1985 Vol. II)
Robinson, Jackie—Apr. 2, 1987 (1987 Vol. I)
Salary arbitration—Jan. 30, 1986 (1986 Vol. I)
Spring training—Feb. 18, 1988 (1988 Vol. I)
Stadiums—Dec. 13, 1983 (1983 Vol. II)
Ueberroth succeeds Kuhn—Sept. 20, 1984 (1984 Vol. II)
World Series—Sept. 29, 1983 (1983 Vol. II)
BASKETBALL
All-star game—Jan. 28, 1988 (1988 Vol. I)
College:
Invitational tournaments—Feb. 19, 1987 (1987 Vol. I)
NCAA—Jan. 4, 1984 (1984 Vol. I); Mar. 1, 1984 (1984 Vol. I); Mar. 7, 1985 (1985 Vol. I)
Season opening—Nov. 20, 1986 (1986 Vol. II)
Women's boom—Nov. 26, 1985 (1985 Vol. II)
NBA expansion—Apr. 16, 1987 (1987 Vol. I)
Pro draft—June 12, 1986 (1986 Vol. I)
Pro sports and tax reform—Oct. 24, 1985 (1985 Vol. II)
Salaries—Oct. 20, 1983 (1983 Vol. II); Oct. 18, 1984 (1984 Vol. II)
BASQUES—*See* Spain
BEAUTY CONTESTS
As business—June 28, 1984 (1984 Vol. I)
Controversial contestants—Feb. 18, 1988 (1988 Vol. I)
Miss America pageant—Aug. 30, 1984 (1984 Vol. II)
Mr. Male America debut—Dec. 11, 1986 (1986 Vol. II)
Rodeo queens—Jan. 7, 1988 (1988 Vol. I)
BEECHER, HENRY WARD—Feb. 26, 1987 (1987 Vol. I)
BEER—*See* Alcohol
BEIRUT—*See* Lebanon
BELGIUM
Elections—Oct. 3, 1985 (1985 Vol. II)
Language controversy—Oct. 27, 1986 (1986 Vol. II)
BELL, T. H.—Dec. 20, 1984 (1984 Vol. II)
BELMONT STAKES—June 2, 1988 (1988 Vol. I)
BENNETT, JAMES GORDON JR.—Sept. 24, 1987 (1987 Vol. II)
BENZ, KARL—Jan. 16, 1986 (1986 Vol. I)
BERLE, MILTON—Mar. 31, 1988 (1988 Vol. I)
BERLIN, IRVING—May 2, 1988 (1988 Vol. I)
BERLIN, WEST GERMANY
Airlift anniversary—June 16, 1988 (1988 Vol. I)
Berlin Wall anniversary—July 31, 1986 (1986 Vol. II)
Berlin's 750th anniversary—Apr. 16, 1987 (1987 Vol. I)
BERNSTEIN, LEONARD—Aug. 11, 1983 (1983 Vol. II)
BICYCLES AND BICYCLING
Olympic cycling—July 19, 1984 (1984 Vol. II)
Tour de France 1987—June 25, 1987 (1987 Vol. I)
World championships—Aug. 14, 1986 (1986 Vol. II)
BIOLOGY—*See* Genetics; Medical Technology and Research
BIRDS—*See also* Ducks
Swallow migration—Mar. 10, 1988 (1988 Vol. I)
Winter bird census—Dec. 8, 1983 (1983 Vol. II); Dec. 17, 1987 (1987 Vol. II)
BIRENDRA, KING OF NEPAL—Dec. 1, 1983 (1983 Vol. II)
BIRTH CONTROL—*See also* Abortion; Population
Contraceptive sponge—July 21, 1983 (1983 Vol. II)
Dalkon Shield court case—Apr. 23, 1986 (1986 Vol. I); Aug. 13, 1987 (1987 Vol. II)
The Pill, 25th anniversary of—Apr. 24, 1985 (1985 Vol. I)
Planned Parenthood at 70—Oct. 9, 1986 (1986 Vol. II)
Sanger, Margaret—Sept. 7, 1983 (1983 Vol. II)
In Singapore—Apr. 17, 1984 (1984 Vol. I)
BLACK, HUGO L.
Centenary—Feb. 20, 1986 (1986 Vol. I)
BLACKS—*See also* Civil Rights; National Association for the Advancement of Colored People (NAACP); South Africa
Black family forum—July 31, 1986 (1986 Vol. II)
Brazil race relations—May 5, 1988 (1988 Vol. I)
Census undercount—Mar. 11, 1988 (1988 Vol. I)
Heritage:
African Methodist Episcopal Church bicentennial—May 7, 1987

(1987 Vol. I)
Black History Month—Jan. 26, 1984 (1984 Vol. I)
Black studies—Jan. 29, 1987 (1987 Vol. I)
Emancipation Proclamation anniversary—Dec. 24, 1987 (1987 Vol. II)
Harlem renaissance art exhibit—Jan. 3, 1985 (1985 Vol. I)
Marcus Garvey birthday—Aug. 6, 1987 (1987 Vol. II)
Revolutionary War patriots memorial—Mar. 3, 1988 (1988 Vol. I)
Through toys—Dec. 6, 1985 (1985 Vol. II)
Watts retrospective—Aug. 1, 1985 (1985 Vol. II)
Kerner commission 20th anniversary—Feb. 25, 1988 (1988 Vol. I)
Politics:
Black Caucus of State Legislators—Nov. 27, 1985 (1985 Vol. II)
Black leadership—June 3, 1983 (1983 Vol. II)
Black mayors under fire—Sept. 2, 1986 (1986 Vol. II)
Black urban leadership—Apr. 14, 1988 (1988 Vol. I)
Candidates' outlook—Oct. 16, 1986 (1986 Vol. II)
Jackson's southern base—Oct. 1, 1987 (1987 Vol. II)
Western European racism—Feb. 19, 1985 (1985 Vol. II)
BLAINE, JAMES G.—Oct. 24, 1984 (1984 Vol. II)
BLOOD BANKS—Mar. 6, 1985 (1985 Vol. I); Oct. 5, 1985 (1985 Vol. II); Dec. 19, 1985 (1985 Vol. II)
BOATS AND BOATING—*See also* Sailing
Boating safety—May 29, 1986 (1986 Vol. I)
Henley Regatta—June 16, 1988 (1988 Vol. I)
BOEING CO.—July 1, 1987 (1987 Vol. II)
BOESKY, IVAN F.—Dec. 10, 1987 (1987 Vol. II)
BOLIVIA
Elections—July 25, 1985 (1985 Vol. II)
BOOK-OF-THE-MONTH-CLUB—Apr. 10, 1986 (1986 Vol. I)
BOOKS—*See* Libraries; Literature; Publishers and Publishing
BOOKSTORES—May 19, 1988 (1988 Vol. I)
BOONE, DANIEL—Oct. 18, 1984 (1984 Vol. II)
BORK, ROBERT H.
Supreme Court nomination—Aug. 20, 1987 (1987 Vol. II); Sept. 3, 1987 (1987 Vol. II); Sept. 24, 1987 (1987 Vol. II)
BOSTON (Mass.)
Mayoral primary—Sept. 29, 1983 (1983 Vol. II)
BOWLING
American Bowling Congress championships—Jan. 30, 1986 (1986 Vol. I)
Tournaments—Apr. 28, 1988 (1988 Vol. I)
BOXING
Golden Gloves championships—Mar. 14, 1985 (1985 Vol. I)
Louis, Joe, title match anniversary—June 11, 1987 (1987 Vol. I)
Olympians' pro debut—Nov. 8, 1984 (1984 Vol. II)
BOY SCOUTS OF AMERICA
75th anniversary—Jan. 31, 1985 (1985 Vol. I)
BRADY, NICHOLAS F.—Feb. 4, 1988 (1988 Vol. I)
BRANDT, WILLY
Wins Albert Einstein Peace Prize—Nov. 7, 1985 (1985 Vol. II)
BRAZIL
Economic relations with U.S.—Sept. 4, 1986 (1986 Vol. II)
Election—Jan. 3, 1985 (1985 Vol. I)
Race relations—May 5, 1988 (1988 Vol. I)
BRENNAN, WILLIAM J. JR.—Apr. 14, 1987 (1987 Vol. I)
BREZHNEV, LEONID
Assessment—Nov. 4, 1983 (1983 Vol. II)
BROADCASTING—*See* Radio; Television
BROADWAY—*See* Musical Revues; Theater
BROOKS, PHILLIPS—Dec. 5, 1985 (1985 Vol. II)
BRYCE, JAMES—Apr. 28, 1988 (1988 Vol. I)
BUDGET, U.S. *See also* Taxation
Balanced budget:
Amendment—Dec. 23, 1983 (1983 Vol. II); Oct. 19, 1984 (1984 Vol. II); Dec. 31, 1985 (1985 Vol. II)
Initiatives in state legislatures—Dec. 23, 1983 (1983 Vol. II)
Gramm-Rudman-Hollings amendment—Dec. 31, 1985 (1985 Vol. II)
Conference committee—June 27, 1986 (1986 Vol. I)
Supreme Court case—Apr. 14, 1986 (1986 Vol. I)
Budget process—Feb. 11, 1988 (1988 Vol. I)
Deadlines—Mar. 5, 1985 (1985 Vol. I)
Deficits—Jan. 29, 1985 (1985 Vol. I)
Election-year economy—July 3, 1984 (1984 Vol. II)
Federal debt:
Ceiling—July 30, 1987 (1987 Vol. II)
Financing—Aug. 2, 1984 (1984 Vol. II); Jan. 28, 1988 (1988 Vol. I)
History—Aug. 2, 1985 (1985 Vol. II)
Management—Aug. 4, 1986 (1986 Vol. II)
Tax contributions to reduce—Dec. 16, 1983 (1983 Vol. II)
World opinion of—Sept. 30, 1987 (1987 Vol. II)
Making—Nov. 21, 1984 (1984 Vol. II)
Postal Service headaches—Feb. 22, 1988 (1988 Vol. I)
Revenue sharing—Mar. 15, 1985 (1985 Vol. I); Sept. 19, 1986 (1986 Vol. II); Aug. 13, 1987 (1987 Vol. II)
Trillion-dollar budget proposed—Dec. 24, 1986 (1986 Vol. II)
BUREAU OF ENGRAVING AND PRINTING—Apr. 9, 1987 (1987 Vol. I)
BURR, AARON—Sept. 4, 1986 (1986 Vol. II)
BUSH, GEORGE
Visits Latin America—Mar. 7, 1985 (1985 Vol. I)
BUSINESS AND INDUSTRY—*See also* Advertising; Banks and Banking; Consumers; Employment and Unemployment; InterstateCommerce Commission; Labor Unions; Small Business; Stocks; Trade, International; Names of specific industries
Athletes as businessmen—Jan. 11, 1984 (1984 Vol. I)
Business news expansion—Dec. 27, 1984 (1984 Vol. II)
Business Women's Association—Oct. 16, 1986 (1986 Vol. II)
Charitable contributions—Jan. 11, 1984 (1984 Vol. I); Nov. 24, 1987 (1987 Vol. II)
Competition:
Deregulating electric power—June 2, 1988 (1988 Vol. I)
Constitution's commerce clause—Aug. 4, 1987 (1987 Vol. II)
Conventions—June 27, 1984 (1984 Vol. I)
Corporate issues:
Delaware's business policies—July 8, 1987 (1987 Vol. II)
Employee ownership—Apr. 25, 1984 (1984 Vol. I); Mar. 17, 1988 (1988 Vol. I)
Ethics—May 17, 1988 (1988 Vol. I)
Executive compensation—May 4, 1984 (1984 Vol. I); May 5, 1987 (1987 Vol. I)
Industrial espionage—Apr. 5, 1988 (1988 Vol. I)
Pickens and oil industry—Dec. 10, 1984 (1984 Vol. II)
Proxy fights—Nov. 25, 1983 (1983 Vol. II)
Sports sponsorship—Jan. 15, 1987 (1987 Vol. I)
Takeovers—June 17, 1985 (1985 Vol. I); Dec. 2, 1985 (1985 Vol. II); Sept. 2, 1987 (1987 Vol. II); Jan. 6, 1988 (1988 Vol. I); Mar. 3, 1988 (1988 Vol. I); Mar. 17, 1988 (1988 Vol. I)
Women corporate executives—April 21, 1988 (1988 Vol. I)
Economic censuses—Feb. 5, 1988 (1988 Vol. I)
Economic conditions:
Industrial policy—Sept. 21, 1984 (1984 Vol. II)
State competition for industry—Apr. 6, 1984 (1984 Vol. I)
Foreign investment in U.S.—Oct. 7, 1987 (1987 Vol. II)
Street vendors—Dec. 4, 1987 (1987 Vol. II)
Taxes:
Business services—Sept. 24, 1987 (1987 Vol. II)
Filing extensions—Mar. 31, 1988 (1988 Vol. I)
Unitary tax—Feb. 15, 1984 (1984 Vol. I)
BUSING—*See* Civil Rights
BYRON, GEORGE GORDON (BARON)—Jan. 14, 1988 (1988 Vol. I)

C

CABLE TELEVISION
Awards:
Music video awards—Sept. 6, 1984 (1984 Vol. II)
Deregulation—Apr. 16, 1984 (1984 Vol. I)
Televising Congress—Dec. 24, 1984 (1984 Vol. II); May 19, 1986 (1986 Vol. I)
CALIFORNIA—*See also* Los Angeles; San Francisco
AIDS ballot issue—May 19, 1988 (1988 Vol. I)
Anti-abortion initiative—Dec. 12, 1985 (1985 Vol. II)
Ballot initiatives—May 27, 1988 (1988 Vol. I)

Hollywood-TV power struggle—Nov. 18, 1983 (1983 Vol. II)
Offshore leasing—Nov. 6, 1985 (1985 Vol. II)
Organ transplant donation law—Dec. 19, 1985 (1985 Vol. II)
Salton Sea negotiations—Sept. 10, 1987 (1987 Vol. II)
Watts retrospective—Aug. 1, 1985 (1985 Vol. II)
CALLEY, WILLIAM L.—Mar. 10, 1988 (1988 Vol. I)
CAMBODIA
Vietnam's Cambodia plans—Dec. 9, 1985 (1985 Vol. II)
CAMPAIGNS—*See* Elections
CAMPING
Damage to wilderness areas—July 30, 1984 (1984 Vol. II)
Slump—Feb. 16, 1984 (1984 Vol. I)
CANADA—*See also* St. Lawrence Seaway; Trudeau, Pierre
Acid rain conference—Mar. 8, 1984 (1984 Vol. I)
Child care—Aug. 1, 1986 (1986 Vol. II)
Foreign ownership—Feb. 13, 1986 (1986 Vol. I); Apr. 30, 1987 (1987 Vol. I)
Government and politics:
Desire for change—May 28, 1985 (1985 Vol. I)
Elections—Aug. 7, 1984 (1984 Vol. II); Aug. 29, 1984 (1984 Vol. II)
Liberal party in Quebec—Dec. 3, 1985 (1985 Vol. II)
Liberal revival—Apr. 29, 1986 (1986 Vol. I)
Mulroney's discontent—Mar. 30, 1987 (1987 Vol. I)
Ontario elections—Apr. 25, 1985 (1985 Vol. I)
Progressive Conservative Party—Oct. 26, 1984 (1984 Vol. II)
Provincial elections—Sept. 3, 1987 (1987 Vol. II)
Quebec—Jan. 10, 1985 (1985 Vol. I); Apr. 23, 1987 (1987 Vol. I)
Quebec and Alberta elections—Sept. 19, 1985 (1985 Vol. II)
Socialist tilt?—July 30, 1987 (1987 Vol. II)
Women and elections—Aug. 7, 1984 (1984 Vol. II)
Mounted police—July 24, 1984 (1984 Vol. II)
New Brunswick's bicentennial—July 5, 1984 (1984 Vol. II)
Royal visit—July 2, 1987 (1987 Vol. II)
"Super Bowl"—Nov. 20, 1986 (1986 Vol. II)
Tax reform—Feb. 12, 1987 (1987 Vol. I)
Trade with U.S.—Aug. 1, 1985 (1985 Vol. II); July 9, 1986 (1986 Vol. II); Jan. 21, 1987 (1987 Vol. I); Aug. 24, 1987 (1987 Vol. II); Sept. 29, 1987 (1987 Vol. II); Oct. 14, 1987 (1987 Vol. II); Dec. 24, 1987 (1987 Vol. II); Apr. 14, 1988 (1988 Vol. I)
U.S. vacationland—June 6, 1986 (1986 Vol. I)
Water sharing—Oct. 18, 1985 (1985 Vol. II)
Wheat production—Aug. 20, 1986 (1986 Vol. II)
CANCER
Government campaign to prevent—Mar. 13, 1984 (1984 Vol. I)
"Great American Smokeout"—Nov. 13, 1986 (1986 Vol. II)
Radiation exposure—May 2, 1986 (1986 Vol. I)
Skin cancer—Aug. 7, 1985 (1985 Vol. II); Feb. 25, 1988 (1988 Vol. I)
CAPITAL PUNISHMENT
Death penalty revival—Aug. 25, 1983 (2 parts) (1983 Vol. II); Mar. 26, 1986 (1986 Vol. I); Nov. 12, 1986 (1986 Vol. II)
Guillotine anniversary—May 19, 1988 (1988 Vol. I)
"Humanitarian" methods—Jan. 26, 1984 (1984 Vol. I)
CARIBBEAN COUNTRIES—*See also* Names of specific countries
Alliance for Progress—Aug. 7, 1986 (1986 Vol. II)
Caribbean Basin Initiative—Feb. 11, 1987 (1987 Vol. I)
U.S. military maneuvers—Apr. 12, 1984 (1984 Vol. I)
U.S. TV arrives—Feb. 22, 1985 (1985 Vol. I)
CARLOS, KING JUAN—Dec. 1, 1983 (1983 Vol. II)
CARLUCCI, FRANK C.—Mar. 10, 1988 (1988 Vol. I)
CARNEGIE, ANDREW—Nov. 14, 1985 (1985 Vol. II)
CARSON, RACHEL—Sept. 17, 1987 (1987 Vol. II)
CARTER, JAMES EARL
Dedication of Carter Library, Museum and Policy Center—Sept. 25, 1986 (1986 Vol. II)
CARTOONS—*See* Comic Books, Strips, etc.
CASTLE HOWARD—Apr. 18, 1985 (1985 Vol. I)
CASTRO, FIDEL
25 years of power—Dec. 22, 1983 (1983 Vol. II)
CATHOLIC CHURCH—*See also* John Paul II (Pope); John XXIII (Pope)
And American activism—Feb. 28, 1985 (1985 Vol. I)
American Catholics and abortion—Feb. 21, 1985 (1985 Vol. I)
Bishops and dissent—Oct. 30, 1986 (1986 Vol. II)
Bishops' synod—Sept. 23, 1987 (1987 Vol. II)
Fatima pilgrimage—May 5, 1988 (1988 Vol. I)
Hispanic Catholics—Nov. 3, 1983 (1983 Vol. II)
Lent—Feb. 23, 1984 (1984 Vol. I)
U.S.-Vatican relations—Jan. 12, 1984 (1984 Vol. I)
Repealing Vatican II—Nov. 14, 1985 (1985 Vol. II)
Vatican II 25th anniversary—Oct. 1, 1987 (1987 Vol. II)
CENSORSHIP—*See also* Freedom of Information; Libel
Banned Books Week—Aug. 28, 1984 (1984 Vol. II)
British intelligence memoir controversy—July 22, 1987 (1987 Vol. II); Aug. 6, 1987 (1987 Vol. II)
Soviets relax censorship—Feb. 16, 1987 (1987 Vol. I)
CENSUS—*See* Population
CENSUS BUREAU, U.S.—Feb. 25, 1988 (1988 Vol. I); Mar. 11, 1988 (1988 Vol. I)
CENTRAL AMERICA—*See also* Caribbean Countries; El Salvador; Guatemala; Nicaragua; Panama
Arias peace plan—July 30, 1987 (1987 Vol. II); Aug. 13, 1987 (1987 Vol. II)
Contadora peace treaty—May 30, 1986 (1986 Vol. I)
Kissinger Commission—Oct. 3, 1983 (1983 Vol. II)
Organization of American States role in peace—Nov. 20, 1986 (1986 Vol. II)
Summit—Jan. 7, 1988 (1988 Vol. I)
U.S. public opinion opposed to Reagan administration policy—Aug. 12, 1983 (1983 Vol. II)
CENTRAL INTELLIGENCE AGENCY
Casey successor to be chosen—Jan. 27, 1987 (1987 Vol. I)
College recruiting—Mar. 24, 1988 (1988 Vol. I)
Competency doubts—Apr. 20, 1984 (1984 Vol. I)
40th anniversary—July 15, 1987 (1987 Vol. II)
Government loyalty and security—July 16, 1985 (1985 Vol. II)
CHAD
And France—Aug. 17, 1983 (1983 Vol. II)
CHAGALL, MARC—May 22, 1985 (1985 Vol. I)
CHAMBERS, WHITTAKER—Mar. 15, 1984 (1984 Vol. I)
CHARITIES
Academic donations—Jan. 18, 1988 (1988 Vol. I)
Business giving—Dec. 11, 1985 (1985 Vol. II)
Fund-raising spectaculars—May 15, 1986 (1986 Vol. I)
Let Them Eat Cake Sale—Sept. 22, 1983 (1983 Vol. II)
Season for giving—Nov. 24, 1987 (1987 Vol. II)
Tax reform effects—Dec. 18, 1987 (1987 Vol. II)
CHARLES, PRINCE OF WALES—*See* Kings, Queens, Rulers etc.
CHAUTAUQUA—Aug. 11, 1983 (1983 Vol. II)
CHEERLEADING—Dec. 18, 1986 (1986 Vol. II)
CHEMICAL WARFARE
Nerve gas production—Mar. 4, 1988 (1988 Vol. I)
CHERNENKO, KONSTANTIN U.
One year later—Jan. 31, 1985 (1985 Vol. I)
Succeeds Andropov—Feb. 14, 1984 (1984 Vol. I)
CHEROKEE INDIANS—June 9, 1988 (1988 Vol. I)
CHESS
Championship matches—Oct. 1, 1987 (1987 Vol. II)
Chess without Fischer—July 26, 1984 (1984 Vol. II)
World championship—July 17, 1986 (1986 Vol. II)
CHICAGO (Ill.)
City council elections—Mar. 13, 1986 (1986 Vol. I)
Comiskey Park demolition—June 30, 1988 (1988 Vol. I)
Ethnic heroes—Jan. 21, 1986 (1986 Vol. I)
Haymarket bombing anniversary—Apr. 22, 1986 (1986 Vol. I)
Mayoral free-for-all—Feb. 12, 1987 (1987 Vol. I)
Municipal corruption—Feb. 5, 1986 (1986 Vol. I)
Politics—Mar. 9, 1984 (1984 Vol. I)
Sesquicentennial—Feb. 26, 1987 (1987 Vol. I)
CHILD ABUSE
Child Abuse Prevention Month—Mar. 21, 1985 (1985 Vol. I)
Combatting abuse—Oct. 23, 1984 (1984 Vol. II)
Update—Nov. 12, 1987 (1987 Vol. II)
CHILD CARE
Canadian child care—Aug. 1, 1986 (1986 Vol. II)
Foster-care crisis—Sept. 15, 1986 (1986 Vol. II)
Library problems—June 30, 1988 (1988 Vol. I)

Nannies—Aug. 13, 1986 (1986 Vol. II); June 8, 1987 (1987 Vol. I)
University labor unions—May 4, 1988 (1988 Vol. I)
CHILDREN—*See also* Adolescents and Youth; Child Abuse; Child Care; Children's Literature; Education; Infants; Pregnancy; Toys and Games
Children of presidents—Feb. 2, 1984 (1984 Vol. I)
Fathers' rights movement—June 10, 1988 (1988 Vol. I)
Missing and runaway children—May 17, 1984 (1984 Vol. I); Nov. 9, 1984 (1984 Vol. II)
"Sesame Street" demise—Nov. 17, 1983 (1983 Vol. II)
Spock (Benjamin) at 83—Apr. 24, 1986 (1986 Vol. I)
CHILDREN'S LITERATURE—Mar. 27, 1984 (1984 Vol. I)
Book boom—Oct. 30, 1985 (1985 Vol. II)
Book Week—Nov. 13, 1986 (1986 Vol. II)
CHILE
Coup anniversary—Sept. 2, 1983 (1983 Vol. II); Sept. 4, 1986 (1986 Vol. II)
CHINA
Bookfair, international—Aug. 28, 1986 (1986 Vol. II)
Deng turns 80—Aug. 9, 1984 (1984 Vol. II)
Deng's 10 years—July 10, 1987 (1987 Vol. II)
Education—July 7, 1983 (1983 Vol. II)
Fertility trends—May 3, 1988 (1988 Vol. I)
Leadership changes—Nov. 5, 1987 (1987 Vol. II)
And United States:
Nuclear ties—July 22, 1985 (1985 Vol. II)
Relations background—Feb. 15, 1988 (1988 Vol. I)
Trade—Feb. 10, 1984 (1984 Vol. I); Oct. 7, 1985 (1985 Vol. II)
Weinberger visit—Sept. 12, 1983 (1983 Vol. II)
Zhao Ziyang visit—Jan. 3, 1984 (1984 Vol. I)
CHRISTIAN SCIENCE MONITOR
75th anniversary—Nov. 17, 1983 (1983 Vol. II)
CHRISTIANITY—*See also* Easter; Christmas
Jesus, quest for—Apr. 13, 1987 (1987 Vol. I)
Protestant strategy for ending apartheid—Nov. 27, 1985 (1985 Vol. II)
Russian Orthodox 1000th anniversary—May 26, 1988 (1988 Vol. I)
Sects:
African Methodist Episcopal Church bicentennial—May 7, 1987 (1987 Vol. I)
Jehovah's Witnesses—Sept. 26, 1984 (1984 Vol. II)
Lutherans—Dec. 24, 1987 (1987 Vol. II)
Methodism—Apr. 24, 1984 (1984 Vol. I)
Southern Baptists convention—May 30, 1985 (1985 Vol. I); June 3, 1988 (1988 Vol. I)
Television evangelists—Sept. 24, 1987 (1987 Vol. II); Jan. 20, 1988 (1988 Vol. I); May 12, 1988 (1988 Vol. I)
Theologians:
Barth, Karl—May 1, 1986 (1986 Vol. I)
More, Sir Thomas—June 27, 1985 (1985 Vol. I)
Tillich centenary—Aug. 7, 1986 (1986 Vol. II)
Ulster's bloody 20 years—June 23, 1988 (1988 Vol. I)
CHRISTMAS
Christmas stamps—Oct. 22, 1987 (1987 Vol. II)
Creche issue—Dec. 8, 1983 (1983 Vol. II)
Holiday greetings broadcast from space—Dec. 8, 1983 (1983 Vol. II)
"Messiah" monopoly—Dec. 13, 1984 (1984 Vol. II)
Postal crunch—Dec. 4, 1986 (1986 Vol. II)
Sacred vs. secular—Oct. 17, 1986 (1986 Vol. II)
Santa Fe customs—Dec. 17, 1987 (1987 Vol. II)
Season's elasticity—Nov. 25, 1987 (1987 Vol. II)
Shopping season—Nov. 14, 1985 (1985 Vol. II)
Toy season—Nov. 20, 1986 (1986 Vol. II)
Tree trends—Dec. 17, 1987 (1987 Vol. II)
Twelfth Night—Dec. 26, 1985 (1985 Vol. II)
CHURCH BUILDINGS
Preservation—Oct. 1, 1986 (1986 Vol. II); Apr. 8, 1988 (1988 Vol. I)
CHURCH-STATE SEPARATION—*See* Religion
CHURCHES—*See* Christianity
CIGARETTES AND CIGARS—*See* Tobacco
CIRCUS
"General" Tom Thumb—July 7, 1983 (1983 Vol. II)
Ringling Brothers centennial—May 10, 1984 (1984 Vol. I)
CITIES AND TOWNS—*See also* Housing; Mass Transit; Names of specific cities
County fairs in urban settings—Aug. 27, 1986 (1986 Vol. II)
Crowd estimating—Sept. 16, 1987 (1987 Vol. II)
Degrading Waste—May 12, 1988 (1988 Vol. I)
Finances:
Fees for municipal services—July 22, 1983 (1983 Vol. II)
Gift-giving to cities—Dec. 5, 1983 (1983 Vol. II)
Revenue-sharing review—Aug. 13, 1987 (1987 Vol. II)
Salary raise for Mayor Koch—June 25, 1987 (1987 Vol. I)
Garbage nobody wants—May 11, 1987 (1987 Vol. I)
Legal issues:
Creche issue—Dec. 8, 1983 (1983 Vol. II)
Liability insurance—Aug. 18, 1987 (1987 Vol. II)
Mentally-ill homeless—Sept. 21, 1987 (1987 Vol. II)
Municipal corruption—Feb. 5, 1986 (1986 Vol. I)
Panhandling ordinance—Nov. 6, 1987 (1987 Vol. II)
Regulating sidewalk vendors—Oct. 3, 1985 (1985 Vol. II)
Sunday blue laws—Feb. 26, 1985 (1985 Vol. I)
Museum rivalry—July 20, 1987 (1987 Vol. II)
Politics:
Black mayors under fire—Sept. 2, 1986 (1986 Vol. II)
Black urban leadership—Apr. 14, 1988 (1988 Vol. I)
Mayoral elections and primaries—Aug. 29, 1985 (1985 Vol. II); Jan. 13, 1987 (1987 Vol. I); Mar. 31, 1987 (1987 Vol. I); Sept. 9, 1987 (1987 Vol. II); Oct. 27, 1987 (1987 Vol. II); Nov. 5, 1987 (1987 Vol. II)
Mayors' conference—June 2, 1988 (1988 Vol. I)
Eastwood, Clint, campaign—Mar. 27, 1986 (1986 Vol. I)
Million-dollar campaigns—Oct. 11, 1985 (1985 Vol. II)
National Association of Counties' conference—July 9, 1987 (1987 Vol. II)
1988 election—June 4, 1987 (1987 Vol. I)
Recall elections—Dec. 8, 1987 (1987 Vol. II)
Town meetings fade—Mar. 12, 1986 (1986 Vol. I)
Red light district decline—Oct. 2, 1987 (1987 Vol. II)
Revitalization:
America's new Main Street—Jan. 11, 1985 (2 parts)(1985 Vol. I)
Shopping mall fever—Mar. 4, 1986 (1986 Vol. I)
Skyscraper opposition—Dec. 14, 1987 (1987 Vol. II)
Stadium warfare—Sept. 29, 1987 (1987 Vol. II)
Street vendors—Dec. 4, 1987 (1987 Vol. II)
World urbanization—Mar. 7, 1985 (1985 Vol. I)
CITY AND REGIONAL MAGAZINE ASSOCIATION—May 5, 1988 (1988 Vol. I)
CIVIL AERONAUTICS BOARD—Dec. 18, 1984 (1984 Vol. II)
CIVIL RIGHTS AND LIBERTIES—*See also* Censorship; Human Rights
Civil rights movement:
Civil Rights Act—June 22, 1984 (1984 Vol. I)
Montgomery bus ruling 30 years later—Nov. 6, 1986 (1986 Vol. II)
NAACP—Feb. 2, 1984 (1984 Vol. I)
Selma march anniversary—Jan. 24, 1985 (1985 Vol. I)
Free speech:
On campus—May 16, 1986 (1986 Vol. I)
Regulating Lafayette Park—Mar. 27, 1986 (1986 Vol. I)
SEC and investors' newsletters—Feb. 5, 1985 (1985 Vol. I)
School desegregation:
Brown v. Board of Education—May 10, 1984 (1984 Vol. I)
Busing—Sept. 8, 1983 (1983 Vol. II); Aug. 22, 1985 (1985 Vol. II)
Busing case anniversary—Apr. 15, 1986 (1986 Vol. I)
Education Department college evaluations—Feb. 4, 1988 (1988 Vol. I); Feb. 11, 1988 (1988 Vol. I)
Little Rock anniversary—Oct. 15, 1987 (1987 Vol. II)
Little Rock integration aftermath—Aug. 27, 1987 (1987 Vol. II)
Sex discrimination:
"Comparable worth" employment issue—Jan. 18, 1984 (1984 Vol. I)
Voting rights—July 25, 1985 (1985 Vol. II)
Voting Rights Act—June 19, 1986 (1986 Vol. I)
CIVIL SERVICE—*See* Federal Employees
CIVIL WAR
Draft law anniversary—Feb. 25, 1988 (1988 Vol. I)
Re-enactment—July 17, 1986 (1986 Vol. II)
Gettysburg battle—June 15, 1988 (1988 Vol. I)

CLARK, WILLIAM P.—Oct. 27, 1983 (1983 Vol. II)
CLEVELAND, GROVER—Oct. 24, 1984 (1984 Vol. II)
CLEVELAND (Ohio)
CLIMATE—*See* Weather
CLOTHING AND DRESS—*See also* Cosmetics
Miniskirt returns—Apr. 24, 1987 (1987 Vol. I); Oct. 8, 1987 (1987 Vol. II)
Olympic technology—Feb. 3, 1988 (1988 Vol. I)
Preppiness—Nov. 28, 1983 (1983 Vol. II)
Running and walking shoes—May 19, 1987 (1987 Vol. I)
Tuxedo's 100th anniversary—Oct. 2, 1986 (1986 Vol. II)
COAL
Coal miners' convention—Dec. 1, 1983 (1983 Vol. II)
Labor:
Contract talks—Jan. 7, 1988 (1988 Vol. I); Jan. 21, 1988 (1988 Vol. I)
Negotiations—Sept. 17, 1984 (1984 Vol. II)
Outlook for 1984—Dec. 27, 1983 (1983 Vol. II)
UMW strike against A.T. Massey Co.—Sept. 3, 1985 (1985 Vol. II)
Women in mining—June 19, 1986 (1986 Vol. I)
COCA-COLA—Apr. 30, 1986 (1986 Vol. I)
COINS—*See* Money and Monetary Policy
COLBY COLLEGE—Mar. 24, 1988 (1988 Vol. I)
COLD WAR
Berlin airlift anniversary—June 16, 1988 (1988 Vol. I)
COLLEGE SPORTS
Basketball:
Invitational tournaments—Feb. 19, 1987 (1987 Vol. I)
NCAA—Mar. 1, 1984 (1984 Vol. I); Mar. 7, 1985 (1985 Vol. I)
Season opening—Nov. 20, 1986 (1986 Vol. II)
Women's boom—Nov. 26, 1985 (1985 Vol. II)
Football:
Bowl games—Dec. 5, 1985 (1985 Vol. II)
Heisman trophy—Nov. 21, 1984 (1984 Vol. II)
Integrity—Nov. 14, 1984 (1984 Vol. II)
Ivy League conference—Sept. 24, 1987 (1987 Vol. II)
NFL draft—Apr. 14, 1988 (1988 Vol. I)
No-pass, no-play—Nov. 22, 1985 (1985 Vol. II)
Rockne commemorative stamp—Feb. 25, 1988 (1988 Vol. I)
Scandal at Southern Methodist University—June 30, 1987 (1987 Vol. I)
And TV—Nov. 30, 1984 (1984 Vol. II); Nov. 17, 1987 (1987 Vol. II)
Yale-Harvard game—Nov. 9, 1983 (1983 Vol. II)
NAIA convention—Mar. 10, 1988 (1988 Vol. I)
NCAA:
Power struggle—Jan. 4, 1984 (1984 Vol. I)
Special convention—June 5, 1985 (1985 Vol. I)
COLLEGES AND UNIVERSITIES—*See also* College Sports; Names of specific institutions
Admissions issues—Mar. 20, 1987 (1987 Vol. I)
Alumni license plates—June 16, 1988 (1988 Vol. I)
Best-sellers on campus—Oct. 6, 1983 (1983 Vol. II)
Black studies—Jan. 29, 1987 (1987 Vol. I)
CIA recruiting—Mar. 24, 1988 (1988 Vol. I)
Commencement addresses—May 24, 1984 (1984 Vol. I)
By presidents—May 12, 1986 (1986 Vol. I)
Solzhenitsyn, 1978—May 26, 1988 (1988 Vol. I)
Controversial donations—Jan. 18, 1988 (1988 Vol. I)
Costs—Aug. 19, 1986 (1986 Vol. II); Aug. 26, 1987 (1987 Vol. II)
Desegregation of—Feb. 4, 1988 (1988 Vol. I); Feb. 11, 1988 (1988 Vol. I)
Entrance exams—Oct. 3, 1985 (1985 Vol. II)
Financial aid cuts—Apr. 2, 1985 (1985 Vol. I)
Foreign students in U.S.—Sept. 4, 1984 (1984 Vol. II)
Free speech on campus—Feb. 12, 1986 (1986 Vol. I)
Graduate job prospects—May 16, 1986 (1986 Vol. I)
Honorary degrees to politicians—May 12, 1986 (1986 Vol. I)
Marxist scholars' conference—Nov. 5, 1987 (1987 Vol. II)
Night college—Aug. 29, 1985 (1985 Vol. II)
Prepaid tuition programs—Apr. 28, 1988 (1988 Vol. I)
Science literacy improvement—Feb. 2, 1988 (1988 Vol. I)
Soviet studies—Dec. 10, 1987 (1987 Vol. II)
Student activism, 1968—Apr. 12, 1988 (1988 Vol. I)
Student role in president selection—Mar. 15, 1988 (1988 Vol. I)
Unions on campus—May 4, 1988 (1988 Vol. I)
University presses—July 12, 1984 (1984 Vol. II)
Vietnam War history courses—Apr. 14, 1988 (1988 Vol. I)
Women students—Oct. 30, 1987 (1987 Vol. II)
COLOMBIA
Drug-trafficking violence—Jan. 29, 1988 (1988 Vol. I)
Pre-election violence—Dec. 16, 1985 (1985 Vol. II)
COLORADO
Anti-smog gasoline—Dec. 24, 1987 (1987 Vol. II)
Convention center for Denver—Oct. 3, 1985 (1985 Vol. II)
Economic recession—Nov. 18, 1987 (1987 Vol. II)
Gov. Lamm—Sept. 20, 1985 (1985 Vol. II)
COLUMBUS, CHRISTOPHER
Probable landing site—Oct. 1, 1987 (1987 Vol. II)
COMIC BOOKS, STRIPS, ETC.
Donald Duck—May 31, 1984 (1984 Vol. I)
"Doonesbury"—Sept. 18, 1984 (1984 Vol. II)
"Peanuts" at 35—Sept. 26, 1985 (1985 Vol. II)
"Gasoline Alley's" Skeezix Wallet turns 65—Feb. 6, 1986 (1986 Vol. I)
COMMODITY FUTURES CONTRACTS—Nov. 3, 1983 (1983 Vol. II); Jan. 25, 1985 (1985 Vol. I)
COMMON MARKET—*See* European Economic Community
COMMUNICATIONS AND TELECOMMUNICATIONS—*See* Cable Television; Copying Processes and Machines; Newspapers; Postal Service; Publishers and Publishing; Radio; Telephones; Television
COMMUNICATIONS SATELLITES—*See* Television
COMMUNISM AND COMMUNIST COUNTRIES—*See also* Socialism; Warsaw Pact; Names of specific countries
House Un-American Activities Committee anniversary—May 16, 1988 (1988 Vol. I)
John Reed centenary—Oct. 15, 1987 (1987 Vol. II)
May Day celebrations—Apr. 21, 1988 (1988 Vol. I)
COMPUTERS
Security—Oct. 5, 1983 (1983 Vol. II)
Software dispute—Dec. 19, 1983 (1983 Vol. II)
Soviet use—Apr. 21, 1988 (1988 Vol. I)
Supercomputers—May 6, 1988 (1988 Vol. I)
CONABLE, BARBER B., JR.
Becomes World Bank president—June 20, 1986 (1986 Vol. I)
CONGLOMERATES—*See* Business and Industry
CONGRESS, U.S.
Budget:
Battle—Feb. 11, 1988 (1988 Vol. I)
Deficit trimming—Jan. 29, 1985 (1985 Vol. I)
Cable TV coverage:
Of House—Dec. 24, 1984 (1984 Vol. II)
Of Senate—May 19, 1986 (1986 Vol. I)
Conference committees—June 27, 1986 (1986 Vol. I)
Constitution bicentennial—July 9, 1987 (1987 Vol. II)
Elections:
Battle for Senate control—Sept. 25, 1986 (1986 Vol. II)
Campaigns—Sept. 25, 1984 (1984 Vol. II)
Direct election of senators—May 18, 1988 (1988 Vol. I)
Leadership—Nov. 15, 1984 (1984 Vol. II)
Long (Cathy) seeks husband's seat—Mar. 21, 1985 (1985 Vol. I)
Louisiana nonpartisan primary—Sept. 18, 1986 (1986 Vol. II)
North Carolina, Helms-Hunt senate race—Sept. 14, 1984 (1984 Vol. II)
Primaries—May 1, 1986 (1986 Vol. I)
Executive branch relations:
Congress v. presidential foreign policy—Oct. 7, 1986 (1986 Vol. II)
Gorbachev visit, Senate treaty power—Dec. 1, 1987 (1987 Vol. II)
Legislative veto—July 12, 1983 (1983 Vol. II)
Presidential addresses to joint sessions—Mar. 31, 1988 (1988 Vol. I)
Senate confirmations—Mar. 20, 1984 (1984 Vol. I); Sept. 3, 1987 (1987 Vol. II)
War Powers Resolution—Sept. 20, 1983 (1983 Vol. II)
House Un-American Activities Committee anniversary—May 16, 1988 (1988 Vol. I)
INF treaty hearings—Jan. 8, 1988 (1988 Vol. I)
Judicial branch relations:
Impeachment and confirmation proceedings—July 11, 1986 (1986 Vol. II)

Members:
Congress in court—Feb. 14, 1985 (1985 Vol. I)
Dies, Rep. Martin (and HUAC)—May 16, 1988 (1988 Vol. I)
Edwards, Rep. Don—Dec. 22, 1983 (1983 Vol. II)
House Democrats regroup—Dec. 4, 1986 (1986 Vol. II)
Long, Huey—Aug. 30, 1985 (1985 Vol. II)
McCarthy, Sen. Joseph R.—Nov. 3, 1983 (1983 Vol. II)
Vandenberg, Sen. Arthur H.—Mar. 15, 1984 (1984 Vol. I)
Openings and recesses:
August recess—Aug. 1, 1983 (1983 Vol. II)
Freshmen—Dec. 27, 1984 (1984 Vol. II)
Legislative summary, 1987—Aug. 11, 1987 (1987 Vol. II)
Post-summer-vacation Washington—Aug. 26, 1985 (1985 Vol. II)
Returns after Christmas recess—Jan. 16, 1984 (1984 Vol. I); Jan. 13, 1986 (1986 Vol. I)
Summer recesses—July 29, 1985 (1985 Vol. II)
Unfinished business—Aug. 29, 1986 (1986 Vol. II)
CONRAIL—*See* Railroads
CONSERVATION OF NATURAL RESOURCES—*See also* Air Pollution; Pests and Pesticides; Public Lands; Water Pollution; Wildlife
Audubon centennial—Mar. 19, 1987 (1987 Vol. I)
Bottle, can deposit debate—Oct. 22, 1987 (1987 Vol. II)
Land preservation movements—Sept. 17, 1986 (1986 Vol. II)
Nature Conservancy—Oct. 6, 1983 (1983 Vol. II)
Seacoast access issues—Feb. 10, 1987 (1987 Vol. I)
Third World environmental protection—Aug. 21, 1987 (1987 Vol. II)
Wilderness:
Damage from hikers and campers—July 30, 1984 (1984 Vol. II)
CONSTITUTION, U.S.
Bicentennial
Congress meets in Philadelphia—July 9, 1987 (1987 Vol. II)
Countdown—Sept. 3, 1986 (1986 Vol. II)
Delaware ratification anniversary—Dec. 3, 1987 (1987 Vol. II)
"Federalist" bicentennial—Oct. 15, 1987 (1987 Vol. II)
Festivities—Sept. 10, 1987 (1987 Vol. II); Sept. 17, 1987 (1987 Vol. II)
Planning—May 12, 1987 (1987 Vol. I)
Rhode Island ratification—Mar. 21, 1988 (1988 Vol. I)
Ratification, First Congress—June 9, 1988 (1988 Vol. I)
Bill of Rights Day—Dec. 5, 1985 (1985 Vol. II)
Commerce clause—Aug. 4, 1987 (1987 Vol. II)
Presidential succession act anniversary—July 9, 1987 (1987 Vol. II)
17th Amendment anniversary—May 18, 1988 (1988 Vol. I)
Shays Rebellion—Aug. 18, 1986 (1986 Vol. II)
Sixth Amendment *Gideon* case—Mar. 9, 1988 (1988 Vol. I)
22nd Amendment at 25—Mar. 19, 1987 (1987 Vol. I)
CONSUMER PRICE INDEX—Apr. 10, 1986 (1986 Vol. I); Jan. 12, 1987 (1987 Vol. I)
1987 figures—Jan. 11, 1988 (1988 Vol. I)
Pre-election—Oct. 11, 1984 (1984 Vol. II)
CONSUMER PROTECTION
Automobile lemon laws—June 23, 1988 (1988 Vol. I)
CONSUMERS—*See also* Automobile Industry; Banks and Banking; Consumer Price Index; Consumer Protection; Food and Nutrition; Housing
Advertising efficacy research—Mar. 1, 1988 (1988 Vol. I)
Boycott as weapon—Nov. 3, 1986 (1986 Vol. II)
Consumers Union anniversary—May 21, 1986 (1986 Vol. I)
Credit and marriage—Mar. 22, 1984 (1984 Vol. I)
National Commission on Product Safety anniversary—Nov. 12, 1987 (1987 Vol. II)
Products and services:
High-tech toy market—Nov. 25, 1987 (1987 Vol. II)
Prescription drugs—Aug. 15, 1984 (1984 Vol. II)
Shopping malls—Mar. 4, 1986 (1986 Vol. I)
CONTRACEPTION—*See* Birth Control
CONVENTIONS, POLITICAL—*See* Democratic Party; Republican Party
COPYING PROCESSES AND MACHINES
Fax machines—Apr. 28, 1988 (1988 Vol. I)
CORPORATIONS—*See* Business and Industry
CORSICA—Dec. 29, 1987 (1987 Vol. II)
COSELL, HOWARD—Sept. 13, 1984 (1984 Vol. II)
COSMETIC SURGERY—Jan. 28, 1988 (1988 Vol. I)
COSMETICS
Elizabeth Arden's personal beauty business—Dec. 19, 1984 (1984 Vol. II)
FDA regulation—June 16, 1988 (1988 Vol. I)
Fragrance industry—June 9, 1986
COST OF LIVING—*See* Consumer Price Index; Economic Conditions
COSTA RICA—*See* Central America
COURTS—*See also* Crime; Law; Libel; Prisons and Prisoners; Supreme Court; World Court
De Lorean trial—Sept. 22, 1983 (1983 Vol. II)
SEC and First Amendment freedoms—Feb. 5, 1985 (1985 Vol. I)
Claiborne impeachment charges—July 11, 1986 (1986 Vol. II)
Reagan appointments—Dec. 7, 1987 (1987 Vol. II)
CRIME—*See also* Assassinations; Capital Punishment; Courts; Drug Abuse; Firearms; Prisons and Prisoners; Terrorism
Decrease in—Sept. 19, 1984 (1984 Vol. II)
Defense right to counsel—Mar. 9, 1988 (1988 Vol. I)
Mafia revelations—Apr. 1, 1988 (1988 Vol. I)
Fighting crime:
Canada's mounted police—July 24, 1984 (1984 Vol. II)
Miranda rights anniversary—June 2, 1986 (1986 Vol. I)
Police-NRA policy changes—Mar. 28, 1988 (1988 Vol. I)
Portland's female police chief—Feb. 25, 1986 (1986 Vol. I)
Sentencing Commission report—Apr. 2, 1987 (1987 Vol. I)
Sheriffs then and now—June 4, 1985 (1985 Vol. I)
Insanity defense:
Five years after Hinckley—Mar. 25, 1986 (1986 Vol. I)
Particular crimes:
Boesky sentencing—Dec. 10, 1987 (1987 Vol. II)
Lindbergh kidnapping—Mar. 26, 1986 (1986 Vol. I)
Profit from books about—July 15, 1986 (1986 Vol. II)
Special prosecutors—Mar. 30, 1988 (1988 Vol. I)
Types:
Big-time robbers—May 17, 1984 (1984 Vol. I)
Computer crime—Oct. 5, 1983 (1983 Vol. II)
Document theft and forgery—Aug. 20, 1987 (1987 Vol. II)
Highway violence—Aug. 6, 1987 (1987 Vol. II)
Organized crime report—Feb. 24, 1986 (1986 Vol. I)
Panhandling ordinance—Nov. 6, 1987 (1987 Vol. II)
Victims of crime—July 3, 1986 (1986 Vol. II)
White collar—Feb. 25, 1987 (1987 Vol. I)
CROCKETT, DAVY—Aug. 7, 1986 (1986 Vol. II)
CUBA—*See also* Castro, Fidel
Bay of Pigs anniversary—Apr. 9, 1986 (1986 Vol. I)
Missile crisis anniversary—Oct. 12, 1987 (1987 Vol. II)
Prison hostage incidents—Nov. 27, 1987 (1987 Vol. II)
Under Castro—Dec. 22, 1983 (1983 Vol. II)
Trade embargo anniversary—Oct. 10, 1985 (1985 Vol. II)
CULTURE—*See* Arts; Education
CURRENCY—*See* Money and Monetary Policy
CYCLING—*See* Bicycles and Bicycling
CYPRUS
Stalemate—July 12, 1984 (1984 Vol. II)
Talks—Jan. 7, 1985 (1985 Vol. I)

D

DAIRY PRODUCTS
Dairy business decline—Dec. 28, 1987 (1987 Vol. II)
DALLAS (Texas)
Mass transit vote—Aug. 3, 1983 (1983 Vol. II)
Museum of Art opens—Jan. 19, 1984 (1984 Vol. I)
Republican convention—Aug. 10, 1984 (1984 Vol. II)
DANCE
Dance trends—Aug. 9, 1984 (1984 Vol. II)
Martha Graham—May 3, 1984 (1984 Vol. I)
"Sacre du Printemps" re-creation—Feb. 12, 1988 (1988 Vol. I)
DARE, VIRGINIA—Aug. 6, 1987 (1987 Vol. II)
DE LA MADRID HURTADO, MIGUEL—May 7, 1984 (1984 Vol. I)
DEAF
Education—Dec. 3, 1987 (1987 Vol. II)

Gallaudet University protest—Mar. 10, 1988 (1988 Vol. I); Mar. 15, 1988 (1988 Vol. I)
DEATH—*See also* Capital Punishment
Handicapped infants treatment—Dec. 7, 1983 (1983 Vol. II); July 20, 1984 (1984 Vol. II)
Right-to-death:
Debate—June 4, 1984 (1984 Vol. I)
Legislation—Sept. 20, 1984 (1984 Vol. II); July 30, 1985 (1985 Vol. II)
DEAVER, MICHAEL K.
As lobbyist—May 13, 1986 (1986 Vol. I)
On trial—May 28, 1987 (1987 Vol. I); Oct. 15, 1987 (1987 Vol. II); Dec. 17, 1987 (1987 Vol. II); Jan. 4, 1988 (1988 Vol. I)
DEBT—*See* Banks and Banking; Budget, U.S.; Consumers
DECLARATION OF INDEPENDENCE—*See also* Fourth of July
Signers—June 27, 1985 (1985 Vol. I)
DEERE, JOHN
Steel plow anniversary—May 14, 1987 (1987 Vol. I)
DEFENSE—*See* Armed Forces; Military Policy
DEFENSE CONTRACTORS
Industrial espionage—Apr. 5, 1988 (1988 Vol. I)
DELAWARE
Business policies—July 8, 1987 (1987 Vol. II); Jan. 6, 1988 (1988 Vol. I)
Constitution ratification anniversary—Dec. 3, 1987 (1987 Vol. II)
DEMOCRATIC PARTY—*See also* Elections, U.S.
Candidates:
Dukakis declaration—June 22, 1987 (1987 Vol. I)
Ferraro, first woman vice presidential candidate—July 13, 1984 (1984 Vol. II)
Hart's announcement—Dec. 26, 1985 (1985 Vol. II)
Jackson's southern base—Oct. 1, 1987 (1987 Vol. II)
Presidential candidates—July 5, 1983 (1983 Vol. II); Mar. 26, 1984 (1984 Vol. I)
Conventions:
'Superdelegate' time—Apr. 6, 1988 (1988 Vol. I)
Democrats regroup—Dec. 11, 1984 (1984 Vol II)
Platform—Mar. 15, 1984 (1984 Vol. I); Apr. 4, 1984 (1984 Vol. I)
Primary finale—May 30, 1988 (1988 Vol. I)
"Super Tuesday"—Mar. 1, 1984 (1984 Vol. I)
And Western states—Nov. 30, 1983 (1983 Vol. II)
Young Democrats meet—Aug. 4, 1983 (1983 Vol. II)
DEMONSTRATIONS—*See* Protest, Demonstrations, etc.
DENG XIAOPING—July 10, 1987 (1987 Vol. II)
DENMARK
Elections—Jan. 5, 1984 (1984 Vol. I); Aug. 27, 1987 (1987 Vol. II)
Nuclear defense policies—Apr. 29, 1988 (1988 Vol. I)
DENTISTRY
Advances in care—Feb. 28, 1984 (1984 Vol. I)
Cosmetic dentistry—Apr. 25, 1985 (1985 Vol. I)
DEPARTMENT STORES
Bloomingdale's 100th anniversary—Sept. 4, 1986 (1986 Vol. II)
DESEGREGATION—*See* Civil Rights and Liberties
DEVELOPING COUNTRIES—*See also* Foreign Aid; World Bank
Agency for International Development—Aug. 28, 1986 (1986 Vol. II)
Debt and environmental protection—Aug. 21, 1987 (1987 Vol. II)
Debt problems—July 30, 1987 (1987 Vol. II)
Inter-American Development Bank appropriations—Mar. 26, 1985 (1985 Vol. I)
Latin American debt—Mar. 29, 1984 (1984 Vol. I); Apr. 5, 1984 (1984 Vol. I); June 14, 1984 (1984 Vol. I); Mar. 14, 1988 (1988 Vol. I)
Lending to—June 15, 1987 (1987 Vol. II)
World Health Organization 40th anniversary—Mar. 29, 1988 (1988 Vol. I)
DIABETES—Jan. 3, 1985 (1985 Vol. I)
DIANA, PRINCESS OF WALES—*See* Kings, Queens, Rulers
DICKINSON, EMILY—May 8, 1986 (1986 Vol. I)
DICTIONARIES—Oct. 6, 1983 (1983 Vol. II)
DIES, REP. MARTIN JR.—May 16, 1988 (1988 Vol. I)
DIET—*See* Diseases and Health Problems; Food and Nutrition
DINING—*See* Food and Nutrition; Restaurants
DIONNE QUINTUPLETS—May 18, 1984 (1984 Vol. I)
DIPLOMACY—*See* Foreign Relations
DISARMAMENT—*See* Arms Control
DISCRIMINATION—*See* Civil Rights
DISCRIMINATION IN EMPLOYMENT
Bakke case anniversary—June 16, 1988 (1988 Vol. I)
DISEASES AND HEALTH PROBLEMS—*See also* AIDS; Cancer; Heart; Disease; Mental Health; Organ Transplants; Physical Fitness
Circumcision question—Jan. 8, 1985 (1985 Vol. I)
Diabetes research—Jan. 3, 1985 (1985 Vol. I)
Leprosy—Jan. 6, 1984 (1984 Vol. I)
Plastic surgery trends—Apr. 16, 1985 (1985 Vol. I)
Prostate problems—May 2, 1985 (1985 Vol. I)
Replaceable body parts—Nov. 23, 1983 (1983 Vol. II)
Sexually-transmitted diseases—July 30, 1987 (1987 Vol. II)
Sports injuries—June 2, 1988 (1988 Vol. I)
Stress due to moving—Jan. 15, 1986 (1986 Vol. I)
DISNEY, WALT
"Snow White" anniversary—July 7, 1987 (1987 Vol. II); Dec. 10, 1987 (1987 Vol. II)
DISTRICT OF COLUMBIA
Bottle, can deposit issue—Oct. 22, 1987 (1987 Vol. II)
Federal agency relocation—Oct. 12, 1987 (1987 Vol. II)
Lafayette Park protest regulations—Mar. 27, 1986 (1986 Vol. I)
Memorials, museums, and landmarks:
Monuments—Apr. 8, 1986 (1986 Vol. I)
New memorials—Nov. 1, 1984 (1984 Vol. II)
Vietnam Veterans Memorial—Nov. 2, 1987 (1987 Vol. II)
War memorials—Mar. 3, 1988 (1988 Vol. I); June 30, 1988 (1988 Vol. I)
Washington Monument—Nov. 27, 1984 (1984 Vol. II)
Metrorail after 10 years—Mar. 18, 1986 (1986 Vol. I)
Movies made in—Sept. 6, 1984 (1984 Vol. II)
Municipal corruption—Feb. 5, 1986 (1986 Vol. I)
Newspapers and magazines:
Renewal, renovation:
National Press Club building—Feb. 6, 1984 (1984 Vol. I)
Pennsylvania Avenue—Jan. 11, 1985 (2 parts) (1985 Vol. I)
Statehood campaign—Aug. 11, 1983 (1983 Vol. II); May 4, 1987 (1987 Vol. I)
DIVORCE—*See* Marriage and Divorce
DOBRYNIN, ANATOLY F.—Mar. 11, 1986 (1986 Vol. I)
DOCTORS—*See* Physicians
DOGS
American Kennel Club—Aug. 30, 1984 (1984 Vol. II); Nov. 8, 1984 (1984 Vol. II)
Bird-dog championship—Feb. 12, 1987 (1987 Vol. I)
Pit bulls under fire—July 2, 1987 (1987 Vol. II)
DOLLARS—*See* Money and Monetary Policy
DOLLS
Cabbage Patch dolls—Dec. 1, 1983 (1983 Vol. II)
DOMINICAN REPUBLIC
Elections—May 8, 1986 (1986 Vol. I)
Occupation anniversary—Apr. 18, 1985 (1985 Vol. I)
DONALD DUCK—May 31, 1984 (1984 Vol. I)
DONOVAN, RAYMOND J.
Fraud and larceny trial—Feb. 7, 1986 (1986 Vol. I)
"DOONESBURY"—Sept. 18, 1984 (1984 Vol. II)
DOW JONES AVERAGE—*See* Stocks
DRAFT
Civil War draft anniversary—Feb. 25, 1988 (1988 Vol. I)
Selective Service Act anniversary—June 16, 1988 (1988 Vol. I)
World War I draft anniversary—May 28, 1987 (1987 Vol. I)
DRUG ABUSE—*See also* Alcohol
Athletes and drugs—July 2, 1986 (1986 Vol. II)
De Lorean trial—Sept. 22, 1983 (1983 Vol. II)
Drug-test labeling—July 16, 1987 (1987 Vol. II)
Drug-trafficking violence—Jan. 29, 1988 (1988 Vol. I)
Marijuana laws—July 28, 1987 (1987 Vol. II); June 9, 1988 (1988 Vol. I)
DRUGS—*See also* Drug Abuse
Counterfeit drugs—Oct. 17, 1984 (1984 Vol. II)
Prescription vs. generic drugs—Aug. 15, 1984 (1984 Vol. II)
Vaccine research—Aug. 6, 1986 (1986 Vol. II)
DUBLIN
1000th anniversary—June 30, 1988 (1988 Vol. I)

DUCKS
Duck-calling contest—Nov. 20, 1986 (1986 Vol. II)
Hunting limits—Oct. 17, 1985 (1985 Vol. II)
Wild duck population decline—Oct. 8, 1987 (1987 Vol. II)
DUPONT CO.—Mar. 31, 1988 (1988 Vol. I)
DYES—June 16, 1988 (1988 Vol. I)

E

EARTHQUAKES
Conference—Mar. 20, 1986 (1986 Vol. I)
Mexican quake aftermath—Sept. 23, 1985 (1985 Vol. II)
EAST ASIA
U.S.-Soviet meeting—Apr. 18, 1988 (1988 Vol. I)
EASTER
Dating the crucifixion—Mar. 28, 1985 (1985 Vol. I)
Good Friday—Mar. 24, 1988 (1988 Vol. I)
Lenten season—Feb. 26, 1987 (1987 Vol. I)
Palm Sunday celebrations—Mar. 17, 1988 (1988 Vol. I)
Pre-Lenten celebrations—Feb. 4, 1988 (1988 Vol. I)
EASTMAN, GEORGE—June 23, 1988 (1988 Vol. I)
EASTWOOD, CLINT
Mayoral run—Mar. 27, 1986 (1986 Vol. I)
ECOLOGY—*See* Environment
ECONOMIC CONDITIONS—*See also* Agriculture; Banks and Banking; Budget, U.S.; Business and Industry; Consumer Price Index; Consumers; Developing Countries; Employment and Unemployment; Labor Unions; Money and Monetary Policy; Poverty; Stocks; Taxation; Trade, International
1987 GNP reports—Jan. 21, 1988 (1988 Vol. I)
1987 indicators—Jan. 11, 1988 (1988 Vol. I)
Economists:
Galbraith, John Kenneth—Nov. 16, 1983 (1983 Vol. II)
Election-year economy—July 3, 1984 (1984 Vol. II); Aug. 24, 1984 (1984 Vol. II)
Forecasting—Dec. 15, 1987 (1987 Vol. II)
Government stockpiling—July 11, 1985 (1985 Vol. II)
Industrial policy—Sept. 21, 1984 (1984 Vol. II)
Inflation:
Perspectives on—Apr. 30, 1985 (1985 Vol. I)
Return of—Apr. 15, 1987 (1987 Vol. I)
International:
Economic summit—June 9, 1988 (1988 Vol. I)
Holland, Reaganomics in—June 10, 1985 (1985 Vol. I)
Inflation perspectives—Apr. 30, 1985 (1985 Vol. I)
World debt crisis—Mar. 29, 1984 (1984 Vol. I)
Measuring personal income—Mar. 5, 1987 (1987 Vol. I)
Measuring prosperity—Nov. 10, 1986 (1986 Vol. II)
Outlooks:
1986—Dec. 24, 1985 (1985 Vol. II)
Productivity—Nov. 21, 1986 (1986 Vol. II)
Recession:
ECUADOR
Elections—Apr. 27, 1984 (1984 Vol. I); Apr. 28, 1988 (1988 Vol. I)
EDITOR & PUBLISHER—Mar. 22, 1984 (1984 Vol. I)
EDUCATION AND SCHOOLS—*See also* Children's Literature; Colleges and Universities; Education Department; Language and Languages; Libraries
American Education Week—Nov. 5, 1987 (1987 Vol. II)
Education Commission of the States meeting—July 14, 1983 (1983 Vol. II)
Emerson's "American Scholar" anniversary—Aug. 20, 1987 (1987 Vol. II)
Financial problems—Sept. 1, 1983 (1983 Vol. II)
In France—Aug. 16, 1983 (1983 Vol. II)
Fulbright exchange program—July 22, 1986 (1986 Vol. II)
High school—Feb. 29, 1984 (1984 Vol. I)
Lawyers in school—Dec. 26, 1985 (1985 Vol. II)
School bus safety-belts—June 18, 1987 (1987 Vol. I)
School prayer—June 7, 1988 (1988 Vol. I)
Special groups:
Deaf, hearing-impaired—Dec. 3, 1987 (1987 Vol. II)
Foreign students in U.S.—Sept. 4, 1984 (1984 Vol. II)
Homeless children—Feb. 11, 1988 (1988 Vol. I)
Night college—Aug. 29, 1985 (1985 Vol. II)
Westinghouse Science Talent Search—Feb. 23, 1984 (1984 Vol. I)
Standardized testing:
Educational testing service—Apr. 25, 1985 (1985 Vol. I)
Scholastic aptitude tests—Mar. 5, 1986 (1986 Vol. I)
Standards and reforms—Aug. 14, 1986 (1986 Vol. II)
'Nation at Risk' 5th anniversary—Apr. 28, 1988 (1988 Vol. I)
NEA Task Force on Educational Excellence—June 21, 1984 (1984 Vol. I)
Subjects:
Cooking schools—June 7, 1985 (1985 Vol. I)
Geography—Apr. 12, 1984 (1984 Vol. I)
History—Dec. 19, 1985 (1985 Vol. II)
Mathematics—July 28, 1983 (1983 Vol. II)
Music—Mar. 12, 1987 (1987 Vol. I)
Science—Feb. 23, 1984 (1984 Vol. I)
Vietnam War history—Apr. 14, 1988 (1988 Vol. I)
Teachers:
Certification debate—Jan. 13, 1984 (1984 Vol. I)
Merit pay for—Sept. 30, 1983 (1983 Vol. II)
Self-appraisal—Apr. 11, 1985 (1985 Vol. I)
Shortage—Aug. 8, 1985 (1985 Vol. II); Jan. 22, 1987 (1987 Vol. I); Aug. 10, 1987 (1987 Vol. II)
In space—Jan. 17, 1986 (1986 Vol. I)
Union conventions—June 23, 1988 (1988 Vol. I)
Textbook controversies—Sept. 10, 1986 (1986 Vol. II)
Year-round schools—Aug. 19, 1987 (1987 Vol. II)
EDUCATION DEPARTMENT
Bell departs as education secretary—Dec. 20, 1984 (1984 Vol. II)
EGYPT—*See also* Mubarak, Hosni
Elections—May 17, 1984 (1984 Vol. I)
And Israel:
"Cold peace"—Mar. 19, 1984 (1984 Vol. I)
Sinai's four-acre dispute—Aug. 29, 1985 (1985 Vol. II)
Tourist borders—Nov. 6, 1984 (1984 Vol. II)
National Day—July 16, 1987 (1987 Vol. II)
EISENHOWER, DWIGHT D.
Farewell address—Jan. 10, 1986 (1986 Vol. I)
Last year of term—Jan. 14, 1988 (1988 Vol. I)
EL SALVADOR
Arias plan outlook—Oct. 28, 1987 (1987 Vol. II)
Duarte visits U.S.—Oct. 10, 1986 (1986 Vol. II)
Elections—Mar. 16, 1984 (1984 Vol. I); Mar. 20, 1985 (1985 Vol. I)
Four Americans' murder anniversary—Nov. 27, 1985 (1985 Vol. II)
Immigration law—July 9, 1987 (1987 Vol. II)
Peace talks with rebels—Sept. 11, 1986 (1986 Vol. II)
Refugees—Sept. 13, 1983 (2 parts) (1983 Vol. II)
ELDERLY—*See also* Medicare; Pensions; Social Security
AARP activism—Oct. 6, 1987 (1987 Vol. II)
Age and leadership—Jan. 29, 1986 (1986 Vol. I)
Aging conference—Apr. 3, 1986 (1986 Vol. I)
Alzheimer's disease—Oct. 18, 1984 (1984 Vol. II)
Exercise for the elderly—June 27, 1985 (1985 Vol. I)
Greybeard sports heroes—May 12, 1988 (1988 Vol. I)
Long-term health care financing—Mar. 18, 1988 (1988 Vol. I)
Masters games—Aug. 1, 1985 (1985 Vol. II)
Health care—Apr. 12, 1984 (1984 Vol. I)
Lifeline phone service—Sept. 13, 1985 (1985 Vol. II)
Nursing care insurance—Aug. 12, 1985 (1985 Vol. II)
Voting patterns—July 14, 1983 (1983 Vol. II)
ELECTIONS, FOREIGN
Argentina—Oct. 20, 1983 (1983 Vol. II)
Australia—July 2, 1987 (1987 Vol. II)
Bahamas—June 11, 1987 (1987 Vol. I)
Canada—Aug. 7, 1984 (1984 Vol. II); Aug. 29, 1984 (1984 Vol. II)
Denmark—Jan. 5, 1984 (1984 Vol. I); Aug. 27, 1987 (1987 Vol. II)
Ecuador—Apr. 27, 1984 (1984 Vol. I); Apr. 28, 1988 (1988 Vol. I)
Egypt—May 17, 1984 (1984 Vol. I)
El Salvador—Mar. 16, 1984 (1984 Vol. I); Apr. 27, 1984 (1984 Vol. I); Mar. 20, 1985 (1985 Vol. I)
European—Oct. 29, 1986 (1986 Vol. II)

France—Mar. 10, 1986 (1986 Vol. I); Apr. 14, 1988 (1988 Vol. I)
Germany—Oct. 29, 1986 (1986 Vol. II)
Guatemala—June 21, 1984 (1984 Vol. I)
Haiti—Aug. 13, 1987 (1987 Vol. II); Nov. 17, 1987 (1987 Vol. II); Nov. 25, 1987 (1987 Vol. II)
India—Dec. 14, 1984 (1984 Vol. II); June 10, 1987 (1987 Vol. I)
Indonesia—Apr. 16, 1987 (1987 Vol. I)
Israel—Apr. 13, 1984 (1984 Vol. I); July 16, 1984 (1984 Vol. II)
Italy—June 4, 1987 (1987 Vol. I)
Japan—Dec. 9, 1983 (1983 Vol. II)
Korea (South)—Dec. 9, 1987 (1987 Vol. II); Apr. 14, 1988 (1988 Vol. I)
Mexico—June 23, 1988 (1988 Vol. I)
New Zealand—Aug. 7, 1987 (1987 Vol. II)
Panama—Apr. 27, 1984 (1984 Vol. I)
Peru—Apr. 4, 1985 (1985 Vol. I)
Philippines—Jan. 19, 1984 (1984 Vol. I); Nov. 15, 1985 (1985 Vol. II); Jan. 31, 1986 (1986 Vol. I); April 30, 1987 (1987 Vol. I)
Poland—Nov. 19, 1987 (1987 Vol. II)
Portugal—July 9, 1987 (1987 Vol. II)
Puerto Rico—Feb. 1, 1984 (1984 Vol. I)
Singapore—Dec. 13, 1984 (1984 Vol. II)
South Africa—Apr. 28, 1987 (1987 Vol. I)
Suriname—Nov. 17, 1987 (1987 Vol. II)
Turkey—Aug. 11, 1983 (1983 Vol. II); Oct. 19, 1983 (1983 Vol. II); Nov. 19, 1987 (1987 Vol. II); Nov. 25, 1987 (1987 Vol. II)
Venezuela—Sept. 23, 1983 (1983 Vol. II)
World summary—Sept. 3, 1987 (1987 Vol. II)
ELECTIONS, U.S.—*See also* Cities and Towns; Congress, U.S.; Presidential Elections; State Government
Campaign funding:
PACs as a campaign issue—Nov. 2, 1984 (1984 Vol. II)
Political finance and the court—Sept. 28, 1984 (1984 Vol. II)
Campaigns:
Consultants—Mar. 14, 1984 (1984 Vol. I)
Debate season—June 22, 1987 (1987 Vol. I)
Mud-slinging—Oct. 24, 1984 (1984 Vol. II)
And spouse troubles—Aug. 14, 1984 (1984 Vol. II)
Television coverage—July 9, 1984 (1984 Vol. II)
Candidates:
Abroad—Sept. 1, 1983 (1983 Vol. II)
Black candidates—Oct. 16, 1986 (1986 Vol. II)
Campaign biographies—Jan. 5, 1988 (1988 Vol. I)
Celebrity candidates—Mar. 27, 1986 (1986 Vol. I)
Gay candidates—Nov. 12, 1985 (1985 Vol. II)
And scandals—May 13, 1987 (1987 Vol. I)
Election Day—Nov. 3, 1983 (1983 Vol. II)
Home-state loyalties—Nov. 8, 1984 (1984 Vol. II)
Initiatives and referendums—Oct. 28, 1985 (1985 Vol. II)
California—May 27, 1988 (1988 Vol. I)
Issues:
AIDS—Oct. 29, 1985 (1985 Vol. II)
Ballot issues—Oct. 14, 1986 (2 parts) (1986 Vol. II); Dec. 24, 1986 (1986 Vol. II)
Drugs and drug testing—Sept. 26, 1986 (1986 Vol. II)
Gender Gap—Aug. 15, 1983 (1983 Vol. II)
Nuclear reactors—Oct. 28, 1986 (1986 Vol. II)
PACs—Nov. 2, 1984 (1984 Vol. II)
Western cattle—Oct. 6, 1986 (1986 Vol. II)
And Kennedy family—Oct. 30, 1986 (1986 Vol. II)
Polls and predictions:
Exit polling—Oct. 24, 1986 (1986 Vol. II)
Forecasting—May 2, 1984 (1984 Vol. I)
Recall elections—Dec. 8, 1987 (1987 Vol. II)
Special constituencies:
Hispanic vote—Jan. 24, 1984 (1984 Vol. I)
Labor—Aug. 9, 1984 (1984 Vol. II)
Farmers—Oct. 21, 1986 (1986 Vol. II)
Voting:
Candidates and voting patterns—Sept. 14, 1984 (1984 Vol. II)
Voter registration drives—Oct. 5, 1984 (1984 Vol. II)
Voting Rights Act—June 19, 1986 (1986 Vol. I)
ELECTORAL COLLEGE—Dec. 6, 1984 (1984 Vol. II)
ELECTRIC POWER—*See also* Nuclear Energy
Deregulation—June 2, 1988 (1988 Vol. I)
Rural Electrification Administration—May 2, 1985 (1985 Vol. I)
ELIOT, CHARLES W.—Mar. 6, 1984 (1984 Vol. I)
ELIZABETH II—*See* Kings, Queens, Rulers
EMERSON, RALPH WALDO—Aug. 20, 1987 (1987 Vol. II)
EMIGRATION—*See* Immigration
EMPLOYEES, FEDERAL—*See* Federal Employees
EMPLOYMENT AND UNEMPLOYMENT—*See also* Health Insurance; Labor Unions; Occupational Health and Safety; Pensions; Names of specific industries
Affirmative action—June 16, 1988 (1988 Vol. I)
College graduates—Apr. 22, 1987 (1987 Vol. I)
Drug-test labeling—July 16, 1987 (1987 Vol. II)
Employee ownership—Apr. 26, 1984 (1984 Vol. I); Mar. 17, 1988 (1988 Vol. I)
Federal jobs programs:
Job Training Partnership Act—Sept. 22, 1983 (1983 Vol. II)
Government career evaluation—Apr. 15, 1988 (1988 Vol. I)
Minimum wage
Debate—Aug. 31, 1987 (1987 Vol. II)
Fair Labor Standards Act anniversary—June 13, 1988 (1988 Vol. I)
Vietnam veterans—Mar. 24, 1988 (1988 Vol. I)
Mentally retarded workers—Feb. 11, 1988 (1988 Vol. I)
Unemployment:
Jobless benefits—July 25, 1985 (1985 Vol. II); Apr. 6, 1987 (1987 Vol. I)
Outlook—May 29, 1986 (1986 Vol. I)
Perspectives—Nov. 28 1986 (1986 Vol. II)
Plant closing notification—June 18, 1986 (1986 Vol. I)
Statistics—Dec. 29, 1983 (1983 Vol. II); Feb. 27, 1984 (1984 Vol. I)
Youth—May 1, 1984 (1984 Vol. I)
ENERGY RESOURCES—*See also* Coal; Electric Power; Nuclear Energy; Petroleum; Solar Energy
Heating costs—Oct. 12, 1984 (1984 Vol. II); Jan. 20, 1987 (1987 Vol. I)
Wood-burning stoves—Dec. 11, 1986 (1986 Vol. II)
ENGLAND—*See* Great Britain
ENTERTAINMENT—*See* Amusement Parks; Fairs and Festivals; Performing Arts; Recreation; Sports; Toys and Games
ENVIRONMENT—*See* Air Pollution; Conservation of Natural Resources; Energy Resources; Forests and Forestry; Hazardous Substances; Interior Department; Waste products; Water Resources; Weather; Wildlife
EQUAL RIGHTS—*See* Civil Rights and Liberties
ESPERANTO—June 18, 1987 (1987 Vol. I)
ESPIONAGE—*See also* Central Intelligence Agency; Intelligence
in France:
France's Watergate?—Sept. 27, 1985 (1985 Vol. II)
Greenpeace trial—Oct. 24, 1985 (1985 Vol. II)
Government loyalty and security—July 16, 1985 (1985 Vol. II)
Hotline begun—Apr. 23, 1987 (1987 Vol. I)
Industrial espionage—Apr. 5, 1988 (1988 Vol. I)
Penalties—June 13, 1985 (1985 Vol. I)
ETHICS—*See also* Medical Ethics; Political Ethics
Business programs—May 16, 1988 (1988 Vol. I)
In journalism—June 25, 1984 (1984 Vol. I)
Lawyers—July 18, 1983 (1983 Vol. II); Dec. 29, 1983 (1983 Vol. II)
Plagiarism—Sept. 18, 1987 (1987 Vol. II)
Rearranging one's past—Oct. 9, 1987 (1987 Vol. II)
Wall Street—May 28, 1986 (1986 Vol. I); Nov. 24, 1986 (1986 Vol. II)
ETHNIC GROUPS—*See* Immigration; Minorities
EUROPE—*See also* European Economic Community; North Atlantic Treaty Organization; World War II; Names of specific countries
Defense:
Anti-nuclear movement—Feb. 21, 1984 (2 parts) (1984 Vol. I)
Strategy—Mar. 12, 1984 (1984 Vol. I)
U.S. military forces abroad—Aug. 31, 1983 (1983 Vol. II); Apr. 7, 1988 (1988 Vol. I)
Nuclear power growth—May 23, 1988 (1988 Vol. I)
Reagan's trip—May 25, 1984 (1984 Vol. I)
Western European racism—Feb. 19, 1985 (1985 Vol. I)
EUROPEAN ECONOMIC COMMUNITY
Economic summit—Feb. 24, 1988 (1988 Vol. I); June 9, 1988 (1988 Vol. I)

Farm problems—Mar. 8, 1984 (1984 Vol. I)
Trade dispute with U.S.—Jan. 15, 1987 (1987 Vol. I)
EXERCISE—*See* Physical Fitness
EXPATRIATES—*See* Immigration
EXPORTS—*See* Trade, International

F

FAIRS AND FESTIVALS—*See also* Circus; Holidays and Special Days; Rodeos
Cherry blossom time—Mar. 26, 1987 (1987 Vol. I)
County fairs in urban settings—Aug. 27, 1986 (1986 Vol. II)
Hollering contests—June 23, 1988 (1988 Vol. I)
National Western Stock Show—Dec. 27, 1984 (1984 Vol. II)
New York Festival of the Arts—June 2, 1988 (1988 Vol. I)
Pamplona bull fiesta—June 30, 1988 (1988 Vol. I)
Smithsonian kite festival—Mar. 19, 1987 (1987 Vol. I)
Spring food festivals—Apr. 13, 1988 (1988 Vol. I)
Storytelling festival—Apr. 17, 1986 (1986 Vol. I)
Vidalia Onion Festival—May 9, 1985 (1985 Vol. I)
World's fairs:
Are they obsolete?—Nov. 1, 1984 (1984 Vol. II)
Brisbane, 1988—Apr. 21, 1988 (1988 Vol. I)
British Columbia—Oct. 2, 1986 (1986 Vol. II)
New Orleans—May 3, 1984 (1984 Vol. I)
Zucchini festival—Aug. 15, 1985 (1985 Vol. II)
FALL—*See* Autumn
FAMILY—*See also* Adolescents and Youth; Children; Infants; Marriage and Divorce; Pregnancy
College costs coping—Aug. 26, 1987 (1987 Vol. II)
Fatherhood—June 6, 1985 (1985 Vol. I)
Fathers' Rights Movement—June 10, 1988 (1988 Vol. I)
Genealogy—May 23, 1984 (1984 Vol. I)
Immigration reform—Feb. 16, 1988 (1988 Vol. I)
Stress due to relocation—Jan. 15, 1986 (1986 Vol. I)
FAR EAST—*See* Asia
FARMING—*See* Agriculture
FASHION—*See* Clothing and Dress
FAULKNER, WILLIAM—July 19, 1984 (1984 Vol. II)
FEDERAL AVIATION ADMINISTRATION—*See* Aviation
FEDERAL BUREAU OF INVESTIGATION
Libraries Under Siege—June 30, 1988 (1988 Vol. I)
Sessions nomination—Sept. 3, 1987 (1987 Vol. II)
FEDERAL COMMUNICATIONS COMMISSION
Fairness doctrine—Aug. 5, 1987 (1987 Vol. II)
FEDERAL DEBT—*See* Budget, U.S.
FEDERAL DEPOSIT INSURANCE CORPORATION (FDIC)
Bank disclosure requirements—Mar. 22, 1988 (1988 Vol. I)
50th anniversary—Dec. 22, 1983 (1983 Vol. II)
FEDERAL ELECTION COMMISSION
Financing the '88 campaign—July 6, 1987 (1987 Vol. II)
FEDERAL EMPLOYEES
Benefits—Aug. 20, 1984 (1984 Vol. II)
Career evaluation—Apr. 15, 1988 (1988 Vol. I)
Hatch Act revision—Nov. 5, 1987 (1987 Vol. II)
Pay raises—Dec. 22, 1986 (1986 Vol. II)
Post-scandal profiteering on lecture circuit—June 12, 1987 (1987 Vol. I)
Rediscovering public service—July 24, 1987 (1987 Vol. II)
Revolving door closing—Apr. 8, 1987 (1987 Vol. I)
FEDERAL GOVERNMENT—*See also* Budget, U.S.; Congress, U.S.; Defense Contractors; Federal Employees; Foreign Relations; Military Policy; Presidents, U.S.; Names of specific departments and programs
Administrative matters:
Checks get a facelift—Nov. 21, 1985 (1985 Vol. II)
Paperwork reduction shuffle—Feb. 3, 1987 (1987 Vol. I)
Agency extinction—Feb. 10, 1986 (1986 Vol. I)
Agency relocation—Oct. 12, 1987 (1987 Vol. II)
Ethics—Aug. 2, 1984 (1984 Vol. II); Jan. 4, 1988 (1988 Vol. I)
Hatch Act revision—Mar. 10, 1988 (1988 Vol. I)
New Deal legacy—June 20, 1988 (1988 Vol. I)
Post-vacation Washington—Aug. 26, 1985 (1985 Vol. II)
Suits against government—Jan. 23, 1985 (1985 Vol. I)
FEDERAL RESERVE BOARD
Federal deficit financing—Jan. 28, 1988 (1988 Vol. I)
And inflation—Mar. 5, 1984 (1984 Vol. I)
And interest—July 11, 1983 (1983 Vol. II)
Policy-making mechanisms—Nov. 3, 1987 (1987 Vol. II)
"Regulation Q," last vestige of—Mar. 20, 1986 (1986 Vol. I)
Volcker—July 11, 1983 (1983 Vol. II); June 2, 1987 (1987 Vol. I)
FEDERAL TRADE COMMISSION (FTC)
Used-car regulations—Jan. 5, 1984 (1984 Vol. I)
"Federalist"—Oct. 15, 1987 (1987 Vol. II)
FEMININE MYSTIQUE, THE—Oct. 21, 1983 (1983 Vol. II)
FERRARO, GERALDINE
As vice-presidential nominee—July 13, 1984 (2 parts) (1984 Vol. II)
FINLAND
American colonies commemorative stamp—Mar. 17, 1988 (1988 Vol. I)
FIRE AND FIREFIGHTING
Forest fire season—May 23, 1986 (1986 Vol. I)
Triangle Shirtwaist Co. fire anniversary—Mar. 13, 1986 (1986 Vol. I)
FIREARMS
Automatic weapons control—Oct. 10, 1985 (1985 Vol. II)
Colt .45s replaced in army—Jan. 22, 1985 (1985 Vol. I)
Drug-trafficking violence—Jan. 29, 1988 (1988 Vol. I)
Goetz case refuels gun control debate—Apr. 9, 1985 (1985 Vol. I)
"Humane" police weapons—May 30, 1985 (1985 Vol. I)
National Rifle Association—Apr. 16, 1987 (1987 Vol. I); Mar. 28, 1988 (1988 Vol. I)
FIRST LADIES—*See* Presidents, U.S.
FISCHER, BOBBY—July 26, 1984 (1984 Vol. II)
FISHES AND FISHERIES
Fishing perils—Sept. 30, 1985 (1985 Vol. II)
Shad season—Mar. 16, 1988 (1988 Vol. I)
FISK, JAMES—Mar. 22, 1984 (1984 Vol. I)
FITZGERALD, GARRET—Mar. 1, 1984 (1984 Vol. I)
FLAGS
U.S. Flag Day—June 2, 1988 (1988 Vol. I)
FLAHERTY, ROBERT—Feb. 9, 1984 (1984 Vol. I)
FLORIDA
Baseball spring training—Feb. 18, 1988 (1988 Vol. I)
Business services tax—Sept. 24, 1987 (1987 Vol. II); Nov. 19, 1987 (1987 Vol. II); Dec. 17, 1987 (1987 Vol. II)
FOOD AND DRUG ADMINISTRATION—June 16, 1988 (1988 Vol. I)
FOOD AND NUTRITION—*See also* Alcohol; Restaurants
Coloring—June 16, 1988 (1988 Vol. I)
Cooking schools—June 7, 1985 (1985 Vol. I)
Food supply:
Crop production and weather—Sept. 6, 1983 (1983 Vol. II)
World food outlook—Nov. 15, 1984 (1984 Vol. II)
Government advice on—Mar. 13, 1984 (1984 Vol. I)
Korea-U.S. trade—June 23, 1988 (1988 Vol. I)
Olympic athletes training—May 12, 1988 (1988 Vol. I)
Particular foods:
Apples—Oct. 3, 1984 (1984 Vol. II)
Beef consumption drops—July 10, 1986 (1986 Vol. II)
Chocoholics—Feb. 2, 1984 (1984 Vol. I)
Exotic fruits and vegetables—Feb. 6, 1986 (1986 Vol. I)
National Pasta Week—Sept. 27, 1984 (1984 Vol. II)
Spam's 50th anniversary—June 26, 1987 (1987 Vol. I)
Surimi popularity—Mar. 16, 1987 (1987 Vol. I)
Vidalia onion festival—May 9, 1985 (1985 Vol. I)
Water, the chic beverage—Jan. 22, 1987 (1987 Vol. I)
Zucchini festival—Aug. 15, 1985 (1985 Vol. II)
Preservation—Dec. 1, 1986 (1986 Vol. II)
Sulfite banned by FDA—July 29, 1986 (1986 Vol. II)
Prices—Nov. 3, 1983 (1983 Vol. II); June 11, 1987 (1987 Vol. I)
Spring festivals—Apr. 13, 1988 (1988 Vol. I)
FOOTBALL—*See also* Soccer
All-star games—Jan. 28, 1988 (1988 Vol. I)
Athletes as businessmen—Jan. 11, 1984 (1984 Vol. I)
College:
Bowl games—Dec. 5, 1985 (1985 Vol. II)
Heisman trophy—Nov. 21, 1984 (1984 Vol. II)
Integrity—Nov. 14, 1984 (1984 Vol. II)

Ivy League conference—Sept. 24, 1987 (1987 Vol. II)
NCAA—Jan. 4, 1984 (1984 Vol. I)
No-pass, no-play—Nov. 22, 1985 (1985 Vol. II)
Rockne centennial stamp—Feb. 25, 1988 (1988 Vol. I)
Scandal at Southern Methodist University—June 30, 1987 (1987 Vol. I)
And TV—Nov. 30, 1984 (1984 Vol. II)
Yale-Harvard game—Nov. 9, 1983 (1983 Vol. II)
Contracts—Jan. 17, 1984 (1984 Vol. I)
Fan views, pro and con—Sept. 3, 1987 (1987 Vol. II)
NFL:
Another season—Aug. 23, 1984 (1984 Vol. II)
Draft—Apr. 19, 1984 (1984 Vol. I); Apr. 14, 1988 (1988 Vol. I)
First game in London—July 28, 1983 (1983 Vol. II)
Owners meeting—Mar. 5, 1987 (1987 Vol. I)
Season opens—Aug. 25, 1983 (1983 Vol. II)
Stadiums—Dec. 13, 1983 (1983 Vol. II); Nov. 21, 1985 (1985 Vol. II); Sept. 28, 1987 (1987 Vol. II)
Super Bowl—Jan. 10, 1985 (1985 Vol. I); Jan. 21, 1986 (1986 Vol. I)
Television glut—Nov. 17, 1987 (1987 Vol. II)
Thorpe, Jim—May 12, 1988 (1988 Vol. I)
United States Football League—Feb. 17, 1984 (1984 Vol. I); Feb. 14, 1985 (1985 Vol. I); June 20, 1985 (1985 Vol. I)
FORD, GERALD R.
Nixon pardon—Aug. 30, 1984 (1984 Vol. II)
FORECASTING
Earthquake prediction—Sept. 23, 1983 (1983 Vol. II)
Economic forecasting—Dec. 15, 1987 (1987 Vol. II)
Futurology 1988—Dec. 31, 1987 (1987 Vol. II)
1984—Dec. 22, 1983 (1983 Vol. II)
Weather prediction liability—Oct. 1, 1985 (1985 Vol. II)
World Future Society—Aug. 4, 1983 (1983 Vol. II)
FOREIGN AID
Nicaraguan contra funding—Feb. 15, 1985 (1985 Vol. I); Sept. 17, 1987 (1987 Vol. II)
Peace Corps—Feb. 20, 1986 (1986 Vol. I)
Population control aid—July 23, 1984 (1984 Vol. II)
Using "smart diplomacy"—Mar. 17, 1986 (1986 Vol. I)
FOREIGN RELATIONS—*See also* Arms Control; Elections, Foreign; Foreign Aid; Immigration; Military Policy; Terrorism; Trade, International; United Nations; Names of specific areas and countries; Names of specific statesmen
Apologies between nations—Aug. 18, 1983 (1983 Vol. II)
And artists—Jan. 12, 1984 (1984 Vol. I)
Congress v. presidential foreign policy—Oct. 7, 1986 (1986 Vol. II)
Conferences and summits:
Chautauqua—June 13, 1985 (1985 Vol. I)
Diplomacy:
Deposed dictators—Feb. 21, 1986 (1986 Vol. I)
And hostages—July 6, 1984 (1984 Vol. II); Nov. 5, 1986 (1986 Vol. II)
Economic sanctions—Jan. 23, 1986 (1986 Vol. I)
Political mapping—Sept. 17, 1987 (1987 Vol. II)
And presidential campaigning—Apr. 18, 1984 (1984 Vol. I)
Treaty-making—Oct. 20, 1983 (1983 Vol. II); Dec. 1, 1987 (1987 Vol. II)
U.S. governors' foreign quest—Sept. 25, 1985 (1985 Vol. II)
U.S. visa policy—July 25, 1983 (1983 Vol. II)
FOREIGN TRADE—*See* Trade, International
FORESTS AND FORESTRY
Arbor Day—Apr. 17, 1986 (1986 Vol. I); Apr. 16, 1987 (1987 Vol. I)
Endangered forests—Apr. 16, 1987 (1987 Vol. I)
Fire season—May 23, 1986 (1986 Vol. I)
Germany's brown forests—Feb. 26, 1986 (1986 Vol. I)
New York Forest Preserve centennial—May 9, 1985 (1985 Vol. I)
FOUNDATIONS—*See* Charities
FOURTH OF JULY—*See also* Declaration of Independence
Festivities—June 25, 1987 (1987 Vol. I)
FRANCE
And Africa (Chad)—Aug. 17, 1983 (1983 Vol. II)
Corsican separatism—Dec. 29, 1987 (1987 Vol. II)
Educational reform—Aug. 16, 1983 (1983 Vol. II); Oct. 14, 1983 (1983 Vol. II)
Government and politics:
Chirac visit—Mar. 23, 1987 (1987 Vol. I)
Conservative-Socialist power sharing—Mar. 16, 1986 (1986 Vol. I); Mar. 24, 1986 (1986 Vol. I); Mar. 23, 1987 (1987 Vol. I)
Elections—Apr. 14, 1988 (1988 Vol. I)
France's Watergate?—Sept. 27, 1985 (1985 Vol. II)
National assembly—Mar. 10, 1986 (1986 Vol. I)
Presidential elections—Mar. 24, 1988 (1988 Vol. I)
Socialism challenged—Apr. 12, 1985 (1985 Vol. I)
Marquis de Lafayette—May 10, 1984 (1984 Vol. I)
Military policies—Jan. 14, 1988 (1988 Vol. I)
Nazi occupation:
Barbie, Klaus—Aug. 18, 1983 Vol. II)
Liberation of Paris—Aug. 16, 1984 (1984 Vol. II)
And U.S.:
American art exhibit in Paris—Feb. 2, 1984 (1984 Vol. I)
French view of America—Apr. 5, 1984 (1984 Vol. I)
FRANK, ANTHONY M.—Feb. 22, 1988 (1988 Vol. I)
FREEDOM—*See* Civil Rights and Liberties; Human Rights
FREEDOM OF INFORMATION—*See also* Privacy
Government in the Sunshine Act—Mar. 2, 1987 (1987 Vol. I)
FREUD, SIGMUND—Jan. 31, 1984 (1984 Vol. I)
FRIEDAN, BETTY—Oct. 21, 1983 (1983 Vol. II)
FRUIT—*See* Food and Nutrition
FTC—*See* Federal Trade Commission
FUELS—*See* Energy Resources
FUTURE—*See* Forecasting
FUTURE FARMERS OF AMERICA—Nov. 5, 1987 (1987 Vol. II)
FUTURE HOMEMAKERS OF AMERICA—June 30, 1988 (1988 Vol. I)

G

GALBRAITH, JOHN KENNETH—Nov. 16, 1983 (1983 Vol. II)
GALLAUDET, THOMAS H.—Dec. 3, 1987 (1987 Vol. II)
GALLAUDET UNIVERSITY
President-choice protest—Mar. 10, 1988 (1988 Vol. I); Mar. 15, 1988 (1988 Vol. I)
GAMBLING—*See* Lotteries
GAMES—*See* Sports; Toys and Games
GANDHI, INDIRA
Death and successor—Dec. 14, 1984 (1984 Vol. II)
GANDHI, RAJIV—Dec. 14, 1984 (1984 Vol. II); June 3, 1985 (1985 Vol. I); Nov. 11, 1986 (1986 Vol. II)
GARDENING
Home gardens for the poor—Mar. 21, 1986 (1986 Vol. I)
Orchid conference—Feb. 23, 1984 (1984 Vol. I)
GARN, JAKE
First Senate astronaut—Feb. 22, 1985 (1985 Vol. I)
GARVEY, MARCUS—Aug. 6, 1987 (1987 Vol. II)
GASOLINE—*See* Petroleum
GATT—*See* General Agreement on Tariffs and Trade
GAYS—*See* Homosexuality
GENERAL AGREEMENT ON TARIFFS AND TRADE (GATT)—Aug. 24, 1987 (1987 Vol. II); Oct. 14, 1987 (1987 Vol. II)
GENERAL MOTORS CORP.
Catch-up campaign—Sept. 25, 1987 (1987 Vol. II)
Deal with Toyota—Jan. 12, 1984 (1984 Vol. I)
75th anniversary—Sept. 8, 1983 (1983 Vol. II)
GENEVA CONFERENCE—*See* Arms Control
GEOGRAPHY—*See also* Maps
Teaching geography—Apr. 12, 1984 (1984 Vol. I)
GEORGE III—May 24, 1988 (1988 Vol. I)
GERMANY—*See* Berlin; Germany (East); Germany (West); Nazis; World War II
GERMANY (EAST)
Honecker visit to West Germany—Sept. 1, 1987 (1987 Vol. II)
GERMANY (WEST)
After Chernobyl—June 5, 1986 (1986 Vol. I)
Brown forests—Feb. 26, 1986 (1986 Vol. I)
Frankfurt Book Fair—Oct. 6, 1983 (1983 Vol. II)
Honecker visit—Sept. 1, 1987 (1987 Vol. II)
Kohl—Jan. 15, 1987 (1987 Vol. I)

Military policies—Jan. 14, 1988 (1988 Vol. I)
Missile debate—Nov. 10, 1983 (1983 Vol. II)
Schleswig-Holstein elections—Sept. 3, 1987 (1987 Vol. II)
U.S. relations—Oct. 4, 1984 (1984 Vol. II)
GERONIMO—Aug. 28, 1986 (1986 Vol. II)
GERSHWIN, GEORGE—July 2, 1987 (1987 Vol. II)
GIBBON, EDWARD—Apr. 23, 1987 (1987 Vol. I)
GIRL SCOUTS OF THE USA—Feb. 26, 1987 (1987 Vol. I)
GOLF
Masters tournament—Apr. 4, 1985 (1985 Vol. I)
GORBACHEV, MIKHAIL S.
Reform proposals—June 30, 1988 (1988 Vol. I)
Visit to Britain—Dec. 6, 1984 (1984 Vol. II)
Visit to U.S.—Nov. 30, 1987 (1987 Vol. II)
GORIA, GIOVANNI—Dec. 10, 1987 (1987 Vol. II)
GOVERNMENT—*See* Cities and towns; Federal Government; State Government
Privatizing public service—Aug. 16, 1984 (1984 Vol. II)
Public employee unionism—June 11, 1986 (1986 Vol. I)
GRAHAM, MARTHA—May 3, 1984 (1984 Vol. I)
GRANT, ULYSSES S.
100th death anniversary—July 10, 1985 (1985 Vol. II)
GREAT BRITAIN—*See also* Kings, Queens, Rulers; Thatcher, Margaret
Commonwealth and foreign affairs:
Civil liberties—May 23, 1985 (1985 Vol. I)
Conservative party conference—Oct. 3, 1985 (1985 Vol. II)
Falklands war 5th anniversary—Mar. 25, 1987 (1987 Vol. I)
First U.S. minister to Britain—Feb. 14, 1985 (1985 Vol. I)
Foreign ownership—Feb. 27, 1986 (1986 Vol. I)
Irish "marching season"—Aug. 15, 1985 (1985 Vol. II)
Economic conditions:
"Big Bang" on London stock exchange—Oct. 16, 1986 (1986 Vol. II)
Falling pound—Jan. 18, 1985 (1985 Vol. I)
Foreign investment in Britain—Mar. 28, 1985 (1985 Vol. I)
Striking miners—Aug. 27, 1984 (1984 Vol. II)
Welfare system—June 6, 1985 (1985 Vol. I)
Government, politics, public affairs:
Anti-nuclear movement—Feb. 21, 1984 (2 parts) (1984 Vol. I); Dec. 5, 1986 (1986 Vol. II)
Coal strike aftermath—Mar. 8, 1985 (1985 Vol. I)
Intelligence memoir controversy—July 22, 1987 (1987 Vol. II); Aug. 6, 1987 (1987 Vol. II)
National party conventions—Oct. 19, 1987 (1987 Vol. II)
History:
Castle Howard—Apr. 18, 1985 (1985 Vol. I)
Domesday Book—Jan. 9, 1986 (1986 Vol. I)
Edward VII—Apr. 25, 1985 (1985 Vol. I)
George III—May 24, 1988 (1988 Vol. I)
Guy Fawkes Day—Oct. 25, 1984 (1984 Vol. II)
More, Sir Thomas—June 27, 1985 (1985 Vol. I)
Richard III—Aug. 15, 1985 (1985 Vol. II)
Spanish Armada anniversary—Apr. 11, 1988 (1988 Vol. I)
Labor Party:
Non-nuclear platform—Dec. 5, 1986 (1986 Vol. II)
Picks new leader—Sept. 27, 1983 (1983 Vol. II)
Strife—Dec. 12, 1983 (1983 Vol. II)
Miscellaneous:
Baseball—Oct. 2, 1986 (1986 Vol. II)
Health service—June 27, 1988 (1988 Vol. I)
Heat wave—Aug. 5, 1983 (1983 Vol. II)
NFL game in London—July 28, 1983 (1983 Vol. II)
Press strife—Feb. 28, 1986 (1986 Vol. I)
Rock music influence—Jan. 27, 1984 (1984 Vol. I)
Traditions—Dec. 20, 1984 (1984 Vol. II)
Treasure Houses of Britain exhibit—Oct. 21, 1985 (1985 Vol. II)
GREECE—*See also* Cyprus
Athens airport hijacking aftermath—June 24, 1985 (1985 Vol. I)
Papandreou re-election campaign—May 24, 1985 (1985 Vol. I)
Shultz visit—Mar. 20, 1986 (1986 Vol. I)
Tourism—Sept. 29, 1983 (1983 Vol. II)
U.S. military bases—Aug. 27, 1987 (1987 Vol. II); Apr. 7, 1988 (1988 Vol. I)
Weinberger visit—Mar. 22, 1984 (1984 Vol. I)
GREEN, HETTY—Nov. 13, 1985 (1985 Vol. II)
GREENSPAN, ALAN—Nov. 3, 1987 (1987 Vol. II)
GRENADA
Foreign opposition to invasion—Nov. 7, 1983 (1983 Vol. II)
Invasion—Oct. 26, 1983 (1983 Vol. II)
Peacekeeping operations—Nov. 1, 1983 (1983 Vol. II)
Reagan visits—Feb. 14, 1986 (1986 Vol. I)
Troop withdrawal—Dec. 15, 1983 (1983 Vol. II); May 30, 1985 (1985 Vol. I)
GROMYKO, ANDREI A.
Meeting with Reagan—Sept. 13, 1984 (1984 Vol. II)
Meetings with Shultz—Jan. 10, 1984 (1984 Vol. I); Dec. 31, 1984 (1984 Vol. II)
GUATEMALA
Cerezo installed as president—Jan. 2, 1986 (1986 Vol. I)
Elections—June 21, 1984 (1984 Vol. I); Oct. 17, 1985 (1985 Vol. II)
Renewed militancy—Oct. 18, 1983 (1983 Vol. II)
GUN CONTROL—*See* Firearms
GUY FAWKES DAY—Oct. 24, 1984 (1984 Vol. II)

H

HAITI
After Duvalier—Feb. 18, 1986 (1986 Vol. I)
Elections—Aug. 13, 1987 (1987 Vol. II); Nov. 18, 1987 (1987 Vol. II); Nov. 25, 1987 (1987 Vol. II); Jan. 7, 1988 (1988 Vol. I); Jan. 28, 1988 (1988 Vol. I)
HALL, CHARLES M.—Feb. 6, 1986 (1986 Vol. I)
HAMILTON, ALEXANDER—Oct. 15, 1987 (1987 Vol. II)
HANCOCK, JOHN—Jan. 8, 1987 (1987 Vol. I)
HANDEL, GEORGE FRIDERIC—Feb. 8, 1985 (1985 Vol. I)
HANDICAPPED—*See also* Deaf
Handicapped infants treatment—Dec. 7, 1983 (1983 Vol. II)
Wheelchair marathons—May 19, 1988 (1988 Vol. I)
HART, GARY
Deciding between senatorial and presidential bid—Dec. 26, 1985 (1985 Vol. II)
HARVARD UNIVERSITY
Clerical and technical workers union—May 4, 1988 (1988 Vol. I)
Honorary degrees to politicians—May 12, 1986 (1986 Vol. I)
President Charles W. Eliot—Mar. 6, 1984 (1984 Vol. I)
350th anniversary—Aug. 25, 1986 (1986 Vol. II)
Yale-Harvard football game—Nov. 9, 1983 (1983 Vol. II)
HAUPTMANN, BRUNO RICHARD—Mar. 26, 1986 (1986 Vol. I)
HATCH ACT—Nov. 5, 1987 (1987 Vol. II)
HAWAII
Statehood anniversary—Aug. 13, 1984 (1984 Vol. II); June 28, 1988 (1988 Vol. I)
HAZARDOUS SUBSTANCES—*See also* Air Pollution; Alcohol; Drug Abuse; Pests and Pesticides; Tobacco; Water Pollution
Agent Orange controversy—Dec. 22, 1983 (1983 Vol. II)
Bhopal accident—Nov. 25, 1985 (1985 Vol. II)
Chlorofluorocarbon phase-out—Mar. 31, 1988 (1988 Vol. I)
Cosmetics regulation—June 16, 1988 (1988 Vol. I)
Contraceptive sponge—July 21, 1983 (1983 Vol. II)
Dalkon shield court case—Apr. 23, 1986 (1986 Vol. I)
Radiation:
Bikini Atoll test aftermath—June 23, 1986 (1986 Vol. I)
Nuclear waste—Oct. 22, 1985 (1985 Vol. II); Apr. 1, 1985 (1985 Vol. I); Mar. 31, 1988 (1988 Vol. I)
Sulfite concerns—Nov. 16, 1984 (1984 Vol. II)
Toxic waste:
Burning toxic waste at sea—May 22, 1986 (1986 Vol. I)
Hazardous waste disposal—Sept. 11, 1985 (1985 Vol. II)
HEALTH—*See also* Diseases and Health Problems; Drugs; Food and Nutrition; Hazardous Substances; Health Insurance; Medical Care; Mental Health; Physical Fitness; Pregnancy
At-risk groups:
Aged—Apr. 12, 1984 (1984 Vol. I); Oct. 18, 1984 (1984 Vol. II)
Handicapped infants—Dec. 7, 1983 (1983 Vol. II); July 20, 1984 (1984 Vol. II)

Homeless—Nov. 26, 1984 (1984 Vol. II)
Indians—July 21, 1987 (1987 Vol. II)
Government advice on—Mar. 13, 1984 (1984 Vol. I)
HEALTH INSURANCE—*See also* Medicaid; Medicare
British National Health Service—June 27, 1988 (1988 Vol. I)
Catastrophic costs bill—July 16, 1987 (1987 Vol. II)
Health care costs—Nov. 14, 1986 (1986 Vol. II)
Legislative proposals—Feb. 19, 1988 (1988 Vol. I)
Long-term care financing—Mar. 18, 1988 (1988 Vol. I)
Nursing care—Aug. 12, 1985 (1985 Vol. II)
HEARST, PATRICIA—Mar. 13, 1986 (1986 Vol. I)
HEARST, WILLIAM RANDOLPH—Apr. 21, 1988 (1988 Vol. I); May 25, 1988 (1988 Vol. I)
HEART
Artificial heart implants—Feb. 28, 1985 (1985 Vol. I)
Heart disease update—Jan. 24, 1985 (1985 Vol. I); Oct. 31, 1985 (1985 Vol. II)
Transplant milestones—Nov. 23, 1987 (1987 Vol. II)
HEFNER, HUGH—Mar. 27, 1986 (1986 Vol. I)
HEIDELBERG UNIVERSITY—Oct. 2, 1986 (1986 Vol. II)
HELICOPTERS—*See* Aviation
HELMS, JESSE—Sept. 14, 1984 (1984 Vol. II)
HEMINGWAY, ERNEST
Revival—June 19, 1986 (1986 Vol. I)
HENLEY REGATTA—June 16, 1988 (1988 Vol. I)
HESBURGH, FATHER THEODORE
Retirement as president of Notre Dame—May 8, 1987 (1987 Vol. I)
HIGHWAYS—*See* Roads
HILTON, CONRAD—Dec. 17, 1987 (1987 Vol. II)
HINCKLEY, JOHN
Five years after Reagan assassination attempt—Mar. 25, 1986 (1986 Vol. I)
Parents' book—May 23, 1985 (1985 Vol. I)
HISPANIC AMERICANS
Census undercount—Mar. 11, 1988 (1988 Vol. I)
Christmas in Santa Fe—Dec. 17, 1987 (1987 Vol. II)
Hispanic Catholics—Nov. 3, 1983 (1983 Vol. II)
Hispanic vote—Jan. 24, 1984 (1984 Vol. I)
Pope's U.S. visit—Sept. 11, 1987 (1987 Vol. II)
And tobacco marketing—Oct. 15, 1986 (1986 Vol. II)
HISTORIC PPESERVATION
Church preservation—Oct. 1, 1986 (1986 Vol. II); Apr. 8, 1988 (1988 Vol. I)
Grand Central terminal at 75—Jan. 25, 1988 (1988 Vol. I)
International Council—Oct. 1, 1987 (1987 Vol. II)
Movie palaces—July 14, 1987 (1987 Vol. II)
Preserving historic preservation—May 8, 1986 (1986 Vol. I)
Resort hotels—Feb. 11, 1988 (1988 Vol. I)
Restoration tax credits—Nov. 18, 1985 (1985 Vol. II)
Television programs—May 31, 1988 (1988 Vol. I)
Willard Hotel re-opening—Aug. 11, 1986 (1986 Vol. II)
HISTORY—*See also* Names of specific areas, eras, events, and persons
American Historical Association—Aug. 30, 1984 (1984 Vol. II)
Document theft and forgery—Aug. 20, 1987 (1987 Vol. II)
Seminal books, events—Dec. 21, 1987 (1987 Vol. II)
Teaching history—Dec. 19, 1985 (1985 Vol. II)
HITLER, ADOLF
Mein Kampf anniversary—July 11, 1985 (1985 Vol. II)
HOBBES, THOMAS—Mar. 24, 1988 (1988 Vol. I)
HOCKEY
All-star games—Jan. 28, 1988 (1988 Vol. I)
HOLIDAYS AND SPECIAL DAYS—*See also* Christmas; Easter; Fourth of July
Agriculture Day—Mar. 13, 1986 (1986 Vol. I)
Alzheimer's Disease Awareness Month—Oct. 18, 1984 (1984 Vol. II)
American holidays—Oct. 7, 1983 (1983 Vol. II)
April Fools Day—Mar. 20, 1986 (1986 Vol. I); Mar. 24, 1988 (1988 Vol. I)
Arbor Day—Apr. 17, 1986 (1986 Vol. I)
Banned Book Week—Aug. 28, 1984 (1984 Vol. II)
Benevolent and Loyal Order of Pessimists Day—Apr. 7, 1983 (1983 Vol. I)
Blood Donor Month—Dec. 19, 1985 (1985 Vol. II)
Boating Safety Week—May 29, 1986 (1986 Vol. I)
Child Abuse Prevention Month—Mar. 21, 1985 (1985 Vol. I)
Chinese New Year—Feb. 4, 1988 (1988 Vol. I)
Columbus Day—Sept. 26, 1985 (1985 Vol. II); Oct. 1, 1987 (1987 Vol. II)
Dictionary Day—Oct. 6, 1983 (1983 Vol. II)
Egypt's National Day—July 16, 1987 (1987 Vol. II)
Father's Day—June 6, 1985 (1985 Vol. I); June 5, 1986 (1986 Vol. I); June 10, 1988 (1988 Vol. I)
Flag Day—June 6, 1985 (1985 Vol. I); June 2, 1988 (1988 Vol. I)
Friday the 13th—Feb. 5, 1987 (1987 Vol. I); Nov. 5, 1987 (1987 Vol. II)
Good Bears Day—Oct. 20, 1983 (1983 Vol. II)
Groundhog Day—Jan. 23, 1986 (1986 Vol. I)
Hanukkah—Dec. 10, 1987 (1987 Vol. II)
Heart Month—Jan. 24, 1985 (1985 Vol. I)
Holocaust Day—Apr. 19, 1984 (1984 Vol. I); Apr. 7, 1988 (1988 Vol. I)
Human Rights Day—Dec. 3, 1984 (1984 Vol. II)
Inventors Day—Jan. 31, 1985 (1985 Vol. I)
Irrelevant Week—June 9, 1988 (1988 Vol. I)
I.R.S. filing deadline—Apr. 5, 1984 (1984 Vol. I); Apr. 2, 1986 (1986 Vol. I)
Jewish holy days—Sept. 5, 1985 (1985 Vol. II)
Labor Day—Aug. 30, 1983 (1983 Vol. II); Aug. 23, 1985 (1985 Vol. II)
Leap year—Feb. 16, 1984 (1984 Vol. I); Dec. 24, 1987 (1987 Vol. II); Feb. 18, 1988 (1988 Vol. I)
Leif Erikson Day—Sept. 26, 1985 (1985 Vol. II)
Martin Luther King Jr. anniversaries—Oct. 7, 1983 (1983 Vol. II); Jan. 7, 1986 (1986 Vol. I); Jan. 7, 1988 (1988 Vol. I); Mar. 24, 1988 (1988 Vol. I)
May Day celebrations—Apr. 21, 1988 (1988 Vol. I)
Memorial Day—May 16, 1985 (1985 Vol. I); May 19, 1988 (1988 Vol. I)
Mother's Day—Apr. 30, 1987 (1987 Vol. I)
Mule Appreciation Day—Oct. 14, 1985 (1985 Vol. II)
National Pasta Week—Sept. 27, 1984 (1984 Vol. II)
Passover/Good Friday—Mar. 28, 1985 (1985 Vol. I); Mar. 24, 1988 (1988 Vol. I)
Parade—Mar. 12, 1987 (1987 Vol. I)
Rosh Hashana—Sept. 17, 1987 (1987 Vol. II)
St. Nicholas's Day—Nov. 25, 1987 (1987 Vol. II)
St. Patrick's Day Parade—Mar. 12, 1987 (1987 Vol. I)
St. Swithin's Day and rain—July 3, 1986 (1986 Vol. II)
St. Valentine's Day—Feb. 5, 1987 (1987 Vol. I)
Secretaries Week—Apr. 19, 1984 (1984 Vol. I)
Tax Freedom Day—Apr. 21, 1987 (1987 Vol. I)
Thanksgiving—Nov. 3, 1983 (1983 Vol. II); Nov. 15, 1984 (1984 Vol. II); Nov. 13, 1986 (1986 Vol. II)
Twelfth Night—Dec. 26, 1985 (1985 Vol. II)
United Nations Day—Oct. 12, 1983 (1983 Vol. II)
Veterans Day—Oct. 27, 1983 (1983 Vol. II); Oct. 31, 1985 (1985 Vol. II)
Winter celebrations—Dec. 6, 1984 (1984 Vol. II)
HOLLAND—*See* Netherlands
HOLOCAUST—Apr. 19, 1984 (1984 Vol. I)
Camp liberation 40th anniversary—Apr. 10, 1985 (1985 Vol. I)
Remembrances—Apr. 7, 1988 (1988 Vol. I)
HOMELESS
Census undercount—Mar. 11, 1988 (1988 Vol. I)
During the holidays—Dec. 12, 1985 (1985 Vol. II); Nov. 19, 1987 (1987 Vol. II)
Educating children of—Feb. 11, 1988 (1988 Vol. I)
Mentally ill hospitalization—Sept. 21, 1987 (1987 Vol. II)
New York City aid—Jan. 21, 1988 (1988 Vol. I)
Right to shelter—Nov. 26, 1984 (1984 Vol. II); Jan. 2, 1986 (1986 Vol. I); Dec. 17, 1986 (1986 Vol. II)
Teach-in campaign—Oct. 22, 1987 (1987 Vol. II)
In Washington, D.C.—Aug. 22, 1985 (1985 Vol. II)
HOMER, WINSLOW—Feb. 13, 1986 (1986 Vol. I)
HOMOSEXUALITY—*See also* AIDS
Gay candidates—Nov. 12, 1985 (1985 Vol. II)
Washington rally—Oct. 8, 1987 (1987 Vol. II)
HONDURAS
Arias plan outlook—Oct. 28, 1987 (1987 Vol. II)
HONECKER, ERICH—Sept. 1, 1987 (1987 Vol. II)
HONG KONG—Sept. 5, 1986 (1986 Vol. II)
HOPKINS, HARRY—July 24, 1987 (1987 Vol. II)

HOPPER, WILLIAM DEWOLF—May 25, 1988 (1988 Vol. I)
HORSE RACING
Belmont Stakes—June 2, 1988 (1988 Vol. I)
Kentucky Derby—Apr. 21, 1988 (1988 Vol. I)
HOSPITALS
Bellevue 250th anniversary—Apr. 3, 1986 (1986 Vol. I)
18th century mental hospital—Dec. 10, 1986 (1986 Vol. II)
Marketing strategies—Nov. 13, 1987 (1987 Vol. II)
HOSTAGES—*See also* Iran-Contra affair
Hostage-taking background—Nov. 27, 1987 (1987 Vol. II)
Waite disappearance anniversary—Jan. 7, 1988 (1988 Vol. I)
HOTELS
Bed-and-breakfast option—Aug. 14, 1987 (1987 Vol. II)
Del Coronado 100th anniversary—Feb. 11, 1988 (1988 Vol. I)
High-tech TV amenities—June 8, 1988 (1988 Vol. I)
Hilton centennial—Dec. 17, 1987 (1987 Vol. II)
Hostels—Dec. 20, 1984 (1984 Vol. II)
Willard Hotel re-opening—Aug. 11, 1986 (1986 Vol. II)
HOUSE OF REPRESENTATIVES, U.S.—*See* Congress, U.S.
HOUSE UN-AMERICAN ACTIVITIES COMMITTEE—May 16, 1988 (1988 Vol. I)
HOUSING—*See also* Architecture; Homeless
Economic indicators—Jan. 11, 1988 (1988 Vol. I)
Log cabin fever—July 20, 1983 (1983 Vol. II)
Market—Mar. 14, 1986 (1986 Vol. I); Nov. 13, 1986 (1986 Vol. II)
Outlook—Feb. 7, 1984 (1984 Vol. I); Oct. 10, 1985 (1985 Vol. II)
Rent control—June 11, 1985 (1985 Vol. I)
HOUSTON (Tex.)
Mayoral election—Oct. 31, 1983 (1983 Vol. II)
HUCKLEBERRY FINN—Dec. 20, 1983 (1983 Vol. II)
HUMAN RIGHTS—*See also* Civil Rights and Liberties; Medical Ethics
China-U.S. relations—Feb. 15, 1988 (1988 Vol. I)
Helsinki Accords review meeting—Oct. 23, 1986 (1986 Vol. II)
Human Rights Day—Dec. 3, 1984 (1984 Vol. II)
Kennedy (Robert F.) human rights award—Nov. 15, 1984 (1984 Vol. II)
Measuring freedom—Apr. 26, 1985 (1985 Vol. I)
World War II internees case—Sept. 21, 1983 (1983 Vol. II)
HUMANITIES—*See* Arts; Education and Schools
HUMOR—*See also* Comic Books, Strips, etc.
Auto bumper stickers—July 9, 1987 (1987 Vol. II)
Faulkner, William—July 19, 1984 (1984 Vol. II)
Irrelevant Week—June 9, 1988 (1988 Vol. I)
Monosexuality—Feb. 4, 1988 (1988 Vol. I)
Vernacular humor—Sept. 15, 1983 (1983 Vol. II)
HUNGARY—Oct. 16, 1986 (1986 Vol. II)
HUNGER
African relief awards—Sept. 10, 1987 (1987 Vol. II)
At holiday time—Nov. 19, 1985 (1985 Vol. II)
Hands Across America fundraiser—May 15, 1986 (1986 Vol. I)
World food outlook—Nov. 15, 1984 (1984 Vol. II)
HUNT, JAMES B.—Sept. 14, 1984 (1984 Vol. II)
HUNTING
In Alaska—Oct. 4, 1983 (1983 Vol. II)
Seal hunt—June 29, 1984 (1984 Vol. I)
Bird-dog championship—Feb. 12, 1987 (1987 Vol. I)
Duck calling contest—Nov. 20, 1986 (1986 Vol. II)
Duck hunting limits—Oct. 17, 1985 (1985 Vol. II)
HUSSEIN, KING OF JORDAN
50th birthday—Oct. 31, 1985 (1985 Vol. II)

I

IGLESIAS, ENRIQUE—Mar. 14, 1988 (1988 Vol. I)
ILLINOIS—*See* Chicago
IMMIGRATION AND EMIGRATION
Census taking—Mar. 28, 1984 (1984 Vol. I); Mar. 11, 1988 (1988 Vol. I)
Europe's immigrant problem—Apr. 29, 1987 (1987 Vol. I)
Extradition difficulties—Feb. 9, 1987 (1987 Vol. I)
Immigration law:
Amnesty deadline—Apr. 22, 1988 (1988 Vol. I)
Anxiety over 1986 law—May 25, 1987 (1987 Vol. I); May 26, 1987 (1987 Vol. I)
Enforcement—Nov. 25, 1987 (1987 Vol. II)
More reform—Feb. 16, 1988 (1988 Vol. I)
Reform—June 6, 1984 (1984 Vol. I)
Paying for immigration—July 18, 1984 (2 parts) (1984 Vol. II)
Irish brain drain—Mar. 7, 1988 (1988 Vol. I)
Refugees:
Afghan—Sept. 9, 1983 (1983 Vol. II)
Assimilation success—Dec. 23, 1986 (1986 Vol. II)
Central American:
Salvadoran—Sept. 13, 1983 (2 parts) (1983 Vol. II)
U.S. law update—July 9, 1987 (1987 Vol. II)
In Europe—Sept. 18, 1986 (1986 Vol. II)
Tamil—Sept. 18, 1986 (1986 Vol. II)
Trauma and asylum—Aug. 28, 1986 (1986 Vol. II)
U.S. visa policy—July 25, 1983 (1983 Vol. II)
IMPORTS—*See* Trade, International
IN SEARCH OF EXCELLENCE—Oct. 6, 1983 (1983 Vol. II)
INCOME TAXES—*See* Taxation
INDEPENDENT PETROLEUM ASSOCIATION—May 3, 1984 (1984 Vol. I)
INDIA—*See also* Gandhi, Indira; Gandhi, Rajiv
Bhopal accident—Nov. 25, 1985 (1985 Vol. II)
Elections—June 10, 1987 (1987 Vol. I)
Fertility trends—May 3, 1988 (1988 Vol. I)
Independence anniversary—Aug. 6, 1987 (1987 Vol. II)
Pope's visit—Jan. 23, 1986 (1986 Vol. I)
Punjab state elections—Sept. 12, 1985 (1985 Vol. II)
Religious strife—Apr. 30, 1984 (1984 Vol. I)
Sri Lankan strife—Jan. 28, 1988 (1988 Vol. I)
INDIANA
Crawfordsville farmers—Apr. 25, 1986 (1986 Vol. I)
Indianapolis Pan American games—July 23, 1987 (1987 Vol. II)
INDIANS OF NORTH AMERICA
Cherokee removal—June 9, 1988 (1988 Vol. I)
Christmas in Santa Fe—Dec. 17, 1987 (1987 Vol. II)
Geronimo capture anniversary—Aug. 28, 1986 (1986 Vol. II)
Health care—July 21, 1987 (1987 Vol. II)
Mayan-influenced ideas—Aug. 13, 1987 (1987 Vol. II)
Museum rivalry—July 20, 1987 (1987 Vol. II)
Navajo, Hopi dispute—July 1, 1986 (1986 Vol. II)
Papal visit protest—Aug. 20, 1987 (1987 Vol. II)
And John Wesley Powell—Mar. 15, 1984 (1984 Vol. I)
Tribal lands threatened—Feb. 19, 1987 (1987 Vol. I)
And voting—Oct. 30, 1986 (1986 Vol. II)
Wisconsin's Indian wars—Sept. 26, 1985 (1985 Vol. II)
Wounded Knee (AIM occupation) anniversary—Mar. 3, 1988 (1988 Vol. I)
INDOCHINA—*See* Southeast Asia
INDONESIA, REPUBLIC OF
Bandung conference revisited—Apr. 11, 1985 (1985 Vol. I)
Elections—Apr. 16, 1987 (1987 Vol. I)
INDUSTRY—*See* Business and Industry
INF. *See* Arms Control
INFANTS
Circumcision question—Jan. 7, 1985 (1985 Vol. I)
Handicapped infants treatment—Dec. 7, 1983 (1983 Vol. II); July 20, 1984 (1984 Vol. II)
Surrogate motherhood—Dec. 16, 1987 (1987 Vol. II)
INFLATION—*See* Economic Conditions
INITIATIVES—*See* Elections
INSECTICIDES—*See* Pests and Pesticides
INSECTS—*See also* Pests and Pesticides
Cicadas return—May 7, 1987 (1987 Vol. I)
INSURANCE—*See also* Health Insurance; Social Security
Government liability—Aug. 18, 1987 (1987 Vol. II)
Medical malpractice—Mar. 12, 1985 (1985 Vol. I)
No-fault automobile—Feb. 20, 1984 (1984 Vol. I)
Nuclear accident liability—July 17, 1987 (1987 Vol. II)
Unisex—Sept. 19, 1985 (1985 Vol. II)
INTELLIGENCE—*See also* Central Intelligence Agency
British memoir controversy—July 22, 1987 (1987 Vol. II); Aug. 6, 1987 (1987 Vol. II)

Secret shuttle mission—Jan. 15, 1985 (1985 Vol. I)
Spies in the sky—Apr. 17, 1985 (1985 Vol. I)
INTER-AMERICAN DEVELOPMENT BANK
Latin lending troubles—Mar. 14, 1988 (1988 Vol. I)
U.S. congressional appropriations—Mar. 26, 1985 (1985 Vol. I)
INTEREST RATES—*See* Banks and Banking; Economic Conditions
INTERIOR DEPARTMENT—*See also* National Parks
Clark confirmation hearings—Oct. 27, 1983 (1983 Vol. II)
INTERNAL REVENUE SERVICE—Apr. 7, 1987 (1987 Vol. I)
Tax filing deadline—Apr. 5, 1984 (1984 Vol. I); Apr. 2, 1986 (1986 Vol. I)
Tax-return complaints—Mar. 8, 1988 (1988 Vol. I)
INTERNATIONAL COUNCIL ON MONUMENTS AND SITES—Oct. 1, 1987 (1987 Vol. II)
INTERNATIONAL COURT OF JUSTICE—*See* World Court
INTERNATIONAL HERALD TRIBUNE—Sept. 24, 1987 (1987 Vol. II)
INTERNATIONAL MONETARY FUND
Debt default—Apr. 5, 1984 (1984 Vol. I); June 14, 1984 (1984 Vol. I)
Fortieth anniversary—Dec. 19, 1985 (1985 Vol. II)
Rescue mission—July 6, 1983 (1983 Vol. II)
World Bank-IMF joint meeting—Sept. 16, 1983 (1983 Vol. II)
World view of U.S. debt—Sept. 30, 1987 (1987 Vol. II)
INTERNATIONAL TWINS ASSOCIATION—Aug. 25, 1983 (1983 Vol. II)
INTERSTATE COMMERCE COMMISSION
Centennial—Jan. 26, 1987 (1987 Vol. I)
Proposal to shut down—Feb. 10, 1986 (1986 Vol. I)
IOWA
Political party caucuses—Jan. 28, 1988 (1988 Vol. I)
IRAN—*See also* Iran-Contra Affair; Iran-Iraq War
Arms sources—Dec. 12, 1986 (1986 Vol. II)
Elections—Aug. 8, 1985 (1985 Vol. II)
Fertility trends—May 3, 1988 (1988 Vol. I)
Iranians in the U.S.—Feb. 26, 1987 (1987 Vol. I)
Mecca riots anniversary—June 29, 1988 (1988 Vol. I)
Oil supply—Apr. 3, 1984 (1984 Vol. I)
Saudi relations—Aug. 6, 1987 (1987 Vol. II)
IRAN-CONTRA AFFAIR—Nov. 17, 1986 (1986 Vol. II)
Al Shiraa scoop—Oct. 23, 1987 (1987 Vol. II)
Hearings—Apr. 23, 1987 (1987 Vol. I)
Hostage releases—Sept. 3, 1987 (1987 Vol. II)
National Security Council—Jan. 7, 1987 (1987 Vol. I)
North, Oliver L.—June 29, 1987 (1987 Vol. I)
Poindexter biography—Aug. 6, 1987 (1987 Vol. II)
Report release—Nov. 12, 1987 (1987 Vol. II); Nov. 19, 1987 (1987 Vol. II)
And terrorism—Dec. 8, 1986 (1986 Vol. II)
IRAN-IRAQ WAR—Sept. 15, 1983 (1983 Vol. II); Apr. 3, 1984 (1984 Vol. I); Sept. 12, 1985 (1985 Vol. II)
Summary, settlement efforts—Sept. 15, 1987 (1987 Vol. II)
Tanker reflagging anniversary—Mar. 2, 1988 (1988 Vol. I)
U.N. resolution—July 23, 1987 (1987 Vol. II)
IRAQ—*See also* Iran-Iraq War
U.S. relations with—Nov. 20, 1984 (1984 Vol. II)
IRELAND—*See also* Dublin
"Easter Rising" anniversary—Apr. 17, 1986 (1986 Vol. I)
Elections—Feb. 5, 1987 (1987 Vol. I)
Emigration—Mar. 7, 1988 (1988 Vol. I)
FitzGerald visits Reagan—Mar. 1, 1984 (1984 Vol. I)
Irish "marching season"—Aug. 15, 1984 (1984 Vol. II)
McCormack, John—June 7, 1984 (1984 Vol. I)
Ulster elections—Jan. 16, 1986 (1986 Vol. I)
Ulster's bloody 20 years—June 23, 1988 (1988 Vol. I)
ISLAM
Islamic conference—Jan. 14, 1987 (1987 Vol. I)
Mecca riots anniversary—June 29, 1988 (1988 Vol. I)
ISRAEL
Arab-Israeli war—Sept. 28, 1983 (1983 Vol. II)
Ben-Gurion (David) centenary—Oct. 9, 1986 (1986 Vol. II)
And Egypt:
"Cold peace"—Mar. 19, 1984 (1984 Vol. I)
Sinai's four-acre dispute—Aug. 29, 1985 (1985 Vol. II)
Tourist borders—Nov. 6, 1984 (1984 Vol. II)
Elections—Apr. 13, 1984 (1984 Vol. I); July 16, 1984 (1984 Vol. II)
Hope and skepticism—Oct. 2, 1984 (1984 Vol. II)
Jerusalem's status—Jan. 6, 1987 (1987 Vol. I)
Lebanon pact—May 10, 1984 (1984 Vol. I)
Lobbying strength in U.S.—May 9, 1988 (1988 Vol. I)
Meetings:
Peres-Reagan—Oct. 2, 1984 (1984 Vol. II)
Shamir-Reagan—Nov. 22, 1983 (1983 Vol. II)
Palestinian deportations—Jan. 13, 1988 (1988 Vol. I); Apr. 21, 1988 (1988 Vol. I)
Power-sharing prime ministers—Oct. 10, 1987 (1987 Vol. II)
Six-day war anniversary—May 29, 1986 (1986 Vol. I)
Tourism in Jerusalem—June 28, 1985 (1985 Vol. I)
West Bank—July 2, 1985 (1985 Vol. II)
ITALY
Allied reconquest of Rome—May 24, 1984 (1984 Vol. I)
Elections—June 4, 1987 (1987 Vol. I)
Goria's U.S. visit—Dec. 10, 1987 (1987 Vol. II)
Mussolini centenary—July 19, 1983 (1983 Vol. II)
Politics after cruise ship hijacking—Nov. 5, 1985 (1985 Vol. II)
Socialist-led government—Aug. 4, 1983 (1983 Vol. II)
IVORY COAST
Africa's shining example—Dec. 12, 1985 (1985 Vol. II)

J

JACKSON, JESSE—July 6, 1984 (1984 Vol. II); Oct. 1, 1987 (1987 Vol. II)
JACKSON, MICHAEL—July 2, 1984 (1984 Vol. II); Sept. 4, 1987 (1987 Vol. II); Feb. 11, 1988 (1988 Vol. I)
JAMAICA
Drug-trafficking violence—Jan. 29, 1988 (1988 Vol. I)
JAPAN
Diplomatic activity—Jan. 22, 1986 (1986 Vol. I)
Economic policies—July 9, 1987 (1987 Vol. II)
Elections—Dec. 9, 1983 (1983 Vol. II); June 30, 1986 (1986 Vol. I)
Hirohito's long reign—Dec. 18, 1986 (1986 Vol. II)
Inter-island tunnel—Mar. 31, 1988 (1988 Vol. I)
Leadership change—Oct. 16, 1987 (1987 Vol. II)
Soviet-Japan talks—Jan. 2, 1986 (1986 Vol. I)
U.S. relations:
Nakasone:
Swan song?—Apr. 20, 1987 (1987 Vol. I)
Visits Reagan—Apr. 3, 1986 (1986 Vol. I)
Reagan visit—Nov. 2, 1983 (1983 Vol. II)
Takeshita visit—Jan. 7, 1988 (1988 Vol. I)
Trade decisions—Mar. 18, 1985 (1985 Vol. I)
JAPANESE-AMERICANS
World War II internees—Sept. 21, 1983 (1983 Vol. II)
JAY, JOHN—Oct. 15, 1987 (1987 Vol. II)
JEFFERSON, THOMAS
Virginia statute for religious freedom—Jan. 9, 1986 (1986 Vol. I)
JEHOVAH'S WITNESSES—Sept. 26, 1984 (1984 Vol. II)
JEWS—*See also* Holocaust; Israel
Hanukkah—Dec. 10, 1987 (1987 Vol. II)
Holy days—Mar. 28, 1985 (1985 Vol. I); Sept. 5, 1985 (1985 Vol. II); Sept. 17, 1987 (1987 Vol. II)
JOHN PAUL II (POPE)
Assassination attempt aftermath—May 8, 1986 (1986 Vol. I)
Hispanic Americans—Sept. 11, 1987 (1987 Vol. II)
Visits:
Austria—June 16, 1988 (1988 Vol. I)
India—Jan. 23, 1986 (1986 Vol. I)
Puerto Rico—Oct. 4, 1984 (1984 Vol. II)
U.S.—July 13, 1987 (1987 Vol. II); Aug. 20, 1987 (1987 Vol. II); Sept. 3, 1987 (1987 Vol. II)
JOHN XXIII (POPE)
'Pacem in terris' at 25—Apr. 7, 1988 (1988 Vol. I)
JOHNSON, LADY BIRD—Dec. 10, 1987 (1987 Vol. II); Apr. 21, 1988 (1988 Vol. I)
JOHNSON, SAMUEL—Nov. 28, 1984 (1984 Vol. II)

JOLSON, AL—May 15, 1986 (1986 Vol. I)
JORDAN—*See also* Hussein
Faltering Middle East peace process—Feb. 4, 1986 (1986 Vol. I)
West Bank—July 2, 1985 (1985 Vol. II)
JOURNALISM—*See* Newspapers
JUAN CARLOS, KING OF SPAIN—Dec. 1, 1983 (1983 Vol. II)
JUDICIARY—*See* Courts
JULY FOURTH—*See* Fourth of July
JUSTICE DEPARTMENT
Meese nomination as Attorney General—Apr. 2, 1984 (1984 Vol. I); Jan. 21, 1985 (1985 Vol. I)

K

KAHANE, RABBI MEIR—Jan. 28, 1988 (1988 Vol. I); Feb. 4, 1988 (1988 Vol. I)
KAMPUCHEA—*See* Cambodia
KENNEDY, ANTHONY M.
Supreme Court nomination—Dec. 3, 1987 (1987 Vol. II); Dec. 7, 1987 (1987 Vol. II); Feb. 11, 1988 (1988 Vol. I)
KENNEDY, EDWARD M.
Senate election 25th anniversary—Oct. 29, 1987 (1987 Vol. II)
KENNEDY, JOHN F.
Cuban missile crisis—Oct. 13, 1987 (1987 Vol. II)
At seventy—May 21, 1987 (1987 Vol. I)
20th anniversary of assassination—Nov. 10, 1983 (1983 Vol. II)
KENNEDY, ROBERT F.
Assassination 20th anniversary—May 26, 1988 (1988 Vol. I)
60th birth anniversary—Nov. 7, 1985 (1985 Vol. II)
KENNEDY CENTER FOR THE PERFORMING ARTS
American National Theater—Aug. 22, 1985 (1985 Vol. II)
KENNEDY FAMILY—Oct. 30, 1986 (1986 Vol. II)
KENTUCKY DERBY—Apr. 21, 1988 (1988 Vol. I)
KENYA
Nairobi population problem—June 3, 1986 (1986 Vol. I)
KERN, JEROME—Jan. 16, 1985 (1985 Vol. I)
KERNER COMMISSION—Feb. 25, 1988 (1988 Vol. I)
KHASHOGGI, ADNAN—Jan. 18, 1988 (1988 Vol. I)
KHRUSHCHEV, NIKITA S.—Nov. 30, 1987 (1987 Vol. II)
KING, LARRY—Jan. 19, 1988 (1988 Vol. I)
KING, MARTIN LUTHER JR.
Birthday observances—Jan. 7, 1988 (1988 Vol. I)
Death anniversary—Mar. 24, 1988 (1988 Vol. I)
Holiday—Oct. 7, 1983 (1983 Vol. II); Jan. 7, 1986 (1986 Vol. I); Jan. 8, 1987 (1987 Vol. I)
KINGS, QUEENS, RULERS
And art—Nov. 6, 1986 (1986 Vol. II)
Birendra, King of Nepal—Dec. 1, 1983 (1983 Vol. II)
British royal family:
Canada visit—July 2, 1987 (1987 Vol. II)
Prince Charles visits Texas sesquicentennial—Feb. 27, 1986 (1986 Vol. I)
Queen's birthday—Apr. 10, 1986 (1986 Vol. I)
Under scrutiny—Nov. 12, 1987 (1987 Vol. II)
Wedding—July 16, 1986 (1986 Vol. II)
Edward VIII, 50th anniversary of abdication—Nov. 26, 1986 (1986 Vol. II)
George III—May 24, 1988 (1988 Vol. I)
Juan Carlos, King of Spain—Dec. 1, 1983 (1983 Vol. II)
Mary, Queen of Scots, death anniversary—Jan. 29, 1987 (1987 Vol. I)
Rainier, Prince of Monaco—Feb. 9, 1984 (1984 Vol. I)
Swedish visit to U.S.—Mar. 31, 1988 (1988 Vol. I)
Victoria, Queen, ascension sesquicentennial—June 11, 1987 (1987 Vol. I)
KIPLINGER WASHINGTON LETTER—Sept. 19, 1983 (1983 Vol. II)
KIRKPATRICK, JEANE J.—Feb. 18, 1985 (1985 Vol. I)
KOREA (NORTH)
Olympic Games plans—Sept. 10, 1987 (1987 Vol. II)
KOREA (SOUTH)
Airline tragedy—Aug. 23, 1984 (1984 Vol. II)
Cigarette import market opens—Aug. 21, 1986 (1986 Vol. II)
Election plans—Sept. 22, 1987 (1987 Vol. II)
Elections—Dec. 9, 1987 (1987 Vol. II); Apr. 14, 1988 (1988 Vol. I)
Kim Dae Jung returns from exile—Jan. 31, 1985 (1985 Vol. I)
Meeting between North and South—Nov. 7, 1984 (1984 Vol. II)
Reagan trip to—Nov. 2, 1983 (1983 Vol. II)
Roh inauguration—Feb. 18, 1988 (1988 Vol. I)
Sports diplomacy—May 29, 1986 (1986 Vol. I)
Unity talks—Sept. 24, 1985 (1985 Vol. II)
U.S. trade—June 23, 1988 (1988 Vol. I)
War anniversary—June 13, 1985 (1985 Vol. I)
KOREAN WAR
Veterans memorial—Mar. 3, 1988 (1988 Vol. I)
KUWAIT
Tanker reflagging anniversary—Mar. 2, 1988 (1988 Vol. I)

L

LABELING—*See* Packaging
LABOR—*See* Employment and Unemployment; Labor Department; Labor Unions
LABOR DEPARTMENT
Bureau of Labor Statistics—June 15, 1984 (1984 Vol. I)
Donovan trial—Feb. 7, 1986 (1986 Vol. I)
Jobs for Vietnam vets—Mar. 24, 1988 (1988 Vol. I)
LABOR UNIONS—*See also* American Federation of Labor-Congress of Industrial Organizations
Chastened mood—Dec. 19, 1986 (1986 Vol. II)
Contract negotiations—Aug. 9, 1983 (1983 Vol. II); Dec. 27, 1983 (1983 Vol. II); June 21, 1984 (1984 Vol. I); Jan. 4, 1985 (1985 Vol. I); Apr. 1, 1987 (1987 Vol. I)
Foreign countries:
Britain's striking miners—Aug. 27, 1984 (1984 Vol. II)
Great Labor Arts Exchange—June 18, 1987 (1987 Vol. I)
History:
Haymarket bombing—Apr. 22, 1986 (1986 Vol. I)
Triangle Shirtwaist Co. fire anniversary—Mar. 13, 1986 (1986 Vol. I)
By industry:
Auto workers—July 12, 1984 (1984 Vol. II); Sept. 6, 1984 (1984 Vol. II); July 16, 1987 (1987 Vol. II); Sept. 3, 1987 (1987 Vol. II)
Coal miners—Sept. 17, 1984 (1984 Vol. II); Sept. 3, 1985 (1985 Vol. II); Jan. 7, 1988 (1988 Vol. I); Jan. 21, 1988 (1988 Vol. I)
Postal workers—June 21, 1984 (1984 Vol. I); Aug. 3, 1984 (1984 Vol. II); Oct. 11, 1984 (1984 Vol. II)
Public employee unionism—June 11, 1986 (1986 Vol. I)
Secretaries—Apr. 19, 1984 (1984 Vol. I)
Sidewalk hawkers—Oct. 3, 1985 (1985 Vol. II)
Teamsters—Mar. 21, 1985 (1985 Vol. I)
University employees at Yale—Jan. 10, 1985 (1985 Vol. I)
University organizing—May 4, 1988 (1988 Vol. I)
Labor Day—Aug. 30, 1983 (1983 Vol. II); Aug. 22, 1985 (1985 Vol. II)
1986 outlook—Dec. 27, 1985 (1985 Vol. II)
Non-union workers:
Street vendors—Aug. 16, 1984 (1984 Vol. II)
Plant closing notification—June 18, 1986 (1986 Vol. I)
Productivity—Sept. 14, 1983 (1983 Vol. II)
Songs—June 18, 1987 (1987 Vol. I)
Strike decline—Aug. 28, 1987 (1987 Vol. II)
LAFAYETTE, MARQUIS DE—May 10, 1984 (1984 Vol. I)
LANGUAGE AND LANGUAGES
Belgian controversy—Oct. 27, 1986 (1986 Vol. II)
Esperanto—June 18, 1987 (1987 Vol. I)
Foreign language incompetence—Nov. 21, 1985 (1985 Vol. II)
Francophiles' summit—Feb. 13, 1986 (1986 Vol. I)
Global English—Mar. 27, 1987 (1987 Vol. I)
Hollering contests—June 23, 1988 (1988 Vol. I)
National Spelling Bee—May 24, 1984 (1984 Vol. I)
Quislings, boycotts and hookers—July 9, 1987 (1987 Vol. II)
Soviet studies in U.S.—Dec. 10, 1987 (1987 Vol. II)
U.S. and foreign language—Dec. 13, 1984 (1984 Vol. II)
LATIN AMERICA—*See also* Caribbean Countries; Central America; Hispanic Americans; Organization of American States; Names of specific countries

Archeology—Nov. 21, 1984 (1984 Vol. II)
Bush visit—Mar. 7, 1985 (1985 Vol. I)
Debt crisis—Mar. 29, 1984 (1984 Vol. I); June 14, 1984 (1984 Vol. I); July 30, 1987 (1987 Vol. II)
Development bank troubles—Mar. 14, 1988 (1988 Vol. I)
Shevardnadze tour—Oct. 1, 1987 (1987 Vol. II)
LAW—*See also* Courts; Crime; Lawyers
Sunday blue laws—Feb. 26, 1985 (1985 Vol. I)
Taping telephone calls—Jan. 9, 1984 (1984 Vol. I)
Tort law reform—Jan. 30, 1986 (1986 Vol. I)
LAW ENFORCEMENT—*See* Crime
LAWRENCE, T.E.
Lawrence of Arabia—May 10, 1985 (1985 Vol. I)
LAWYERS—*See also* Legal Services Corporation
ABA convention—Dec. 29, 1983 (1983 Vol. II)
Ethics—July 18, 1983 (1983 Vol. II); Dec. 29, 1983 (1983 Vol. II)
In school—Dec. 26, 1985 (1985 Vol. II)
Right to counsel—Mar. 9, 1988 (1988 Vol. I)
LAZARUS, EMMA-Nov. 12, 1987 (1987 Vol. II)
LEAR, EDWARD—May 5, 1988 (1988 Vol. I)
LEBANON
Al Shiraa hostage reports—Oct. 23, 1987 (1987 Vol. II)
Beirut bombing—Oct. 25, 1983 (1983 Vol. II); Dec. 8, 1983 (1983 Vol. II)
Independence day—Nov. 15, 1983 (1983 Vol. II)
Pact with Israel—May 10, 1984 (1984 Vol. I)
Teaching in Beirut—Jan. 28, 1987 (1987 Vol. I)
U.S. Marine intervention, 1958—June 30, 1988 (1988 Vol. I)
Waite disappearance anniversary—Jan. 7, 1988 (1988 Vol. I)
LEGAL SERVICES CORPORATION
Bogard resigns—Jan. 24, 1985 (1985 Vol. I)
LEGISLATURES—*See* State Government
LEISURE—*See* Performing Arts; Recreation; Sports; Toys and Games; Travel and Tourist Trade
LEPROSY—Jan. 6, 1984 (1984 Vol. I)
LEWIS, JERRY—Aug. 25, 1983 (1983 Vol. II); Aug. 23, 1984 (1984 Vol. II)
LEWIS, SINCLAIR—Jan. 30, 1985 (1985 Vol. I)
LIBEL—Feb. 24, 1984 (1984 Vol. I)
Westmoreland-CBS suit—Sept. 5, 1984 (1984 Vol. II)
Zenger case revisited—Nov. 12, 1984 (1984 Vol. II)
LIBERACE—Mar. 31, 1988 (1988 Vol. I)
LIBERTARIAN PARTY—Aug. 27, 1987 (1987 Vol. II)
LIBRARIES—*See also* Presidential Libraries
Banned Books Week—Aug. 28, 1984 (1984 Vol. II); Sept. 11, 1986 (1986 Vol. II)
Dictionary Day—Oct. 6, 1983 (1983 Vol. II)
Document theft and forgery—Aug. 20, 1987 (1987 Vol. II)
F.B.I. and—June 30, 1988 (1988 Vol. I)
Library of Congress' librarian retires—June 4, 1987 (1987 Vol. I)
Newberry Library centennial—Sept. 10, 1987 (1987 Vol. II)
Use information access—June 30, 1988 (1988 Vol. I)
LIBYA
U.S. economic sanctions—Jan. 23, 1986 (1986 Vol. I)
LIMERICKS—May 5, 1988 (1988 Vol. I)
LINCOLN, ABRAHAM
Emancipation Proclamation anniversary—Dec. 24, 1987 (1987 Vol. II)
Lincoln penny—July 26, 1984 (1984 Vol. II)
175th birthday—Feb. 2, 1984 (1984 Vol. I)
LIPOSUCTION—Jan. 28, 1988 (1988 Vol. I)
LIQUOR—*See* Alcohol
LITERACY—*See* Education and Schools
LITERATURE—*See also* Children's Literature
Authors, specific:
Bryce, James—Apr. 28, 1988 (1988 Vol. I)
Cartland (Barbara)—July 3, 1986 (1986 Vol. II)
Dickinson—May 8, 1986 (1986 Vol. I)
Faulkner—July 19, 1984 (1984 Vol. II)
Harte (Bret)—Aug. 14, 1986 (1986 Vol. II)
Hemingway—June 19, 1986 (1986 Vol. I)
Hobbes (Thomas)—Mar. 24, 1988 (1988 Vol. I)
Johnson (Samuel)—Nov. 28, 1984 (1984 Vol. II)
Lear, Edward—May 5, 1988 (1988 Vol. I)
Lewis (Sinclair)—Jan. 30, 1985 (1985 Vol. I)
Orwell—Dec. 15, 1983 (1983 Vol. II)
Perkins (Maxwell)—Sept. 10, 1984 (1984 Vol. II)
Pound—Oct. 17, 1985 (1985 Vol. II)
Proust—Feb. 12, 1988 (1988 Vol. I)
Reed (John)—Oct. 15, 1987 (1987 Vol. II)
Thayer (Ernest)—May 25, 1988 (1988 Vol. I)
Twain—Dec. 20, 1983 (1983 Vol. II)
Warren (Robert Penn)—Sept. 23, 1986 (1986 Vol. II)
Authors, classes of:
Felons—July 15, 1986 (1986 Vol. II)
Political aides—May 13, 1988 (1988 Vol. I)
Politicians—May 22, 1984 (1984 Vol. I)
Significant books—Dec. 21, 1987 (1987 Vol. II)
Awards:
Pulitzer Prizes—Apr. 3, 1986 (1986 Vol. I)
Best-sellers then and now—June 19, 1986 (1986 Vol. I)
Book-of-the-Month-Club—Apr. 10, 1986 (1986 Vol. I)
Books:
Feminine Mystique: Friedan—Oct. 21, 1983 (1983 Vol. II)
Gone With the Wind: Mitchell—June 19, 1986 (1986 Vol. I)
Huckleberry Finn: Twain—Dec. 20, 1983 (1983 Vol. II)
In Search of Excellence: Peters and Waterman—Oct. 6, 1983 (1983 Vol. II)
Manual for Writers: Turabian—May 21, 1987 (1987 Vol. I)
Mein Kampf: Hitler—July 11, 1985 (1985 Vol. II)
New Columbia Encyclopedia—May 26, 1988 (1988 Vol. I)
Silent Spring: Carson—Sept. 17, 1987 (1987 Vol. II)
Bookselling trends—May 19, 1988 (1988 Vol. I)
Campaign biographies—Jan. 5, 1988 (1988 Vol. I)
Dictionary Day—Oct. 6, 1983 (1983 Vol. II)
Editing Shakespeare—Jan. 17, 1985 (1985 Vol. I)
Frankfurt Book Fair—Oct. 6, 1983 (1983 Vol. II)
Imitation Hemingway competition—Feb. 7, 1985 (1985 Vol. I)
Literary hoaxes:
New York Review of Books 25th anniversary—May 10, 1988 (1988 Vol. I)
PEN congress—Jan. 2, 1986 (1986 Vol. I)
Plagiarism—Sept. 18, 1987 (1987 Vol. II)
Poetry—Nov. 26, 1986 (1986 Vol. II)
Byron bicentennial—Jan. 14, 1988 (1988 Vol. I)
'Casey at the Bat'—May 25, 1988 (1988 Vol. I)
Limericks—May 5, 1988 (1988 Vol. I)
Pope tercentenary—May 12, 1988 (1988 Vol. I)
Warren is first poet laureate—Sept. 23, 1988 (1986 Vol. II)
Sherlock the immortal—Jan. 29, 1987 (1987 Vol. I)
Utopian literature—Dec. 15, 1983 (1983 Vol. II)
LIVESTOCK
Semi-annual census—Dec. 24, 1987 (1987 Vol. II)
LOBBYING AND LOBBYISTS
Congress' third house—May 13, 1986 (1986 Vol. I)
Israel lobby—May 9, 1988 (1988 Vol. I)
LOCAL GOVERNMENT—*See* Cities and Towns
LOG CABINS—July 20, 1983 (1983 Vol. II)
LONG, HUEY—Aug. 30, 1985 (1985 Vol. II)
LONGWORTH, ALICE ROOSEVELT—Feb. 2, 1984 (1984 Vol. I)
LOS ANGELES
Mayoral election—Mar. 29, 1985 (1985 Vol. I)
Museum of Contemporary Art—Nov. 26, 1986 (1986 Vol. II)
Olympic games:
Boycotts—May 9, 1984 (1984 Vol. I)
Commercial sponsorship—July 3, 1986 (1986 Vol. II)
Preparations—Aug. 8, 1983 (1983 Vol. II)
LOTTERIES
Lottery fever—Jan. 30, 1984 (1984 Vol. I)
In Louisiana—Jan. 24, 1986 (1986 Vol. I)
Referendums on—Mar. 26, 1987 (1987 Vol. I)
State—Apr. 18, 1985 (1985 Vol. I)
Tri-state—Sept. 5, 1985 (1985 Vol. II)
LOUISIANA
Election—Mar. 3, 1988 (1988 Vol. I)
Eyes lottery—Jan. 24, 1986 (1986 Vol. I)
Long, Huey, legacy—Aug. 30, 1985 (1985 Vol. II)

The Longs of Louisiana—Mar. 21, 1985 (1985 Vol. I)
LOVEJOY, ELIJAH P.—Oct. 29, 1987 (1987 Vol. II)
LUTHERANISM—Dec. 24, 1987 (1987 Vol. II)

M

MADISON, JAMES—June 17, 1986 (1986 Vol. I); Oct. 15, 1987 (1987 Vol. II)
MAFIA—Apr. 1, 1988 (1988 Vol. I)
MAGAZINES
Audubon centennial—Mar. 19, 1987 (1987 Vol. I)
Changing magazine scene—Aug. 27, 1985 (1985 Vol. II)
City and regional magazines—May 5, 1988 (1988 Vol. I)
Editor & Publisher—Mar. 22, 1984 (1984 Vol. I)
Leisure and *Southern Magazine* introduced—Sept. 11, 1986 (1986 Vol. II)
Life anniversary—Nov. 13, 1986 (1986 Vol. II)
National Geographic centennial—Dec. 31, 1987 (1987 Vol. II)
National Review at 30—Nov. 27, 1985 (1985 Vol. II)
Playbill—Mar. 22, 1984 (1984 Vol. I)
Playboy publisher turns 60—Mar. 27, 1986 (1986 Vol. I)
Rolling Stone anniversary—Oct. 29, 1987 (1987 Vol. II)
Soviet computer push—Apr. 21, 1988 (1988 Vol. I)
Time's Man of the Year—Dec. 18, 1986 (1986 Vol. II)
MAIL SERVICE—*See* Postal Service
MALTHUS, THOMAS ROBERT—Dec. 12, 1984 (1984 Vol. II)
MAPS
Political mapping—Sept. 17, 1987 (1987 Vol. II)
MARATHONS—*See* Running
MARCOS, FERDINAND E.
Amassed fortune—Mar. 13, 1986 (1986 Vol. I)
Election campaign—Jan. 31, 1986 (1986 Vol. I)
MARIJUANA—June 9, 1988 (1988 Vol. I)
MARINE CORPS, U.S.
Lebanon intervention, 1958—June 30, 1988 (1988 Vol. I)
MARITIME POLICY—*See* Ships and Shipping
MARRIAGE AND DIVORCE
Anniversaries:
Reagans' 35th—Feb. 19, 1987 (1987 Vol. I)
Credit cards—Mar. 22, 1984 (1984 Vol. I)
War brides reunion—Sept. 16, 1986 (1986 Vol. II)
Weddings:
Business of—May 31, 1984 (1984 Vol. I)
Mating season—May 27, 1987 (1987 Vol. I)
Royal—July 16, 1986 (1986 Vol. II)
White House—May 22, 1986 (1986 Vol. I)
MARS
Exploration—June 6, 1988 (1988 Vol. I)
MARSHALL, GEORGE C.—May 28, 1987 (1987 Vol. I)
MARSHALL, JOHN—June 27, 1985 (1985 Vol. I)
MARSHALL, THURGOOD—June 4, 1987 (1987 Vol. I); Aug. 20, 1987 (1987 Vol. II)
MARXISM—*See also* Communism and Communist Countries
Marxist scholars conference—Nov. 5, 1987 (1987 Vol. II)
MARYLAND—*See also* Baltimore
Founding of—Mar. 15, 1984 (1984 Vol. I)
MASS TRANSIT
Baltimore's subway—Nov. 11, 1983 (2 parts) (1983 Vol. II)
Buffalo system opens—May 9, 1985 (1985 Vol. I)
Cable cars in San Francisco—June 12, 1984 (1984 Vol. I)
Dallas mass transit vote—Aug. 3, 1983 (1983 Vol. II)
District of Columbia's metro turns 10—Mar. 18, 1986 (1986 Vol. I)
Ferry system in Washington state—June 25, 1987 (1987 Vol. I)
High cost of—Nov. 11, 1983 (2 parts) (1983 Vol. II)
Light rail transit—Apr. 28, 1988 (1988 Vol. I)
New York fare increase—Dec. 18, 1985 (1985 Vol. II)
MASSACHUSETTS—*See* Boston
MATHEMATICS—July 28, 1983 (1983 Vol. II)
MAYER, LOUIS B.—June 19, 1985 (1985 Vol. I)
MAYORS—*See* Cities and Towns
MCCARTHY, EUGENE J.—Nov. 19, 1987 (1987 Vol. II)
MCCARTHY, SEN. JOSEPH R.—Nov. 3, 1983 (1983 Vol. II)
MCCORMACK, JOHN—June 7, 1984 (1984 Vol. I)
MCDONALD'S
Franchise's 30th anniversary—Apr. 4, 1985 (1985 Vol. I)
MEANS, RUSSELL C.—Mar. 3, 1988 (1988 Vol. I)
MEAT—*See* Food and Nutrition
MECCA
Riots anniversary—June 29, 1988 (1988 Vol. I)
MECHAM, EVAN—Oct. 22, 1987 (1987 Vol. II); Dec. 8, 1987 (1987 Vol. II); Feb. 18, 1988 (1988 Vol. I); Feb. 25, 1988 (1988 Vol. I)
MEDIA—*See* Magazines; Newspapers; Radio; Television
MEDICAID—July 8, 1983 (1983 Vol. II)
MEDICAL CARE—*See also* Dentistry; Diseases and Health Problems; Health Insurance; Hospitals; Medical Ethics; Medical Technology and Research; Physicians
For aged—Apr. 12, 1984 (1984 Vol. I)
Blood bank safety—Oct. 10, 1985 (1985 Vol. II)
British National Health Service—June 27, 1988 (1988 Vol. I)
For-profit medical care—Mar. 23, 1984 (1984 Vol. I); Aug. 16, 1984 (2 parts) (1984 Vol. II)
For veterans—Dec. 2, 1987 (1987 Vol. II)
Visiting nurse centennial in Boston—Jan. 30, 1986 (1986 Vol. I)
WHO 40th anniversary—Mar. 29, 1988 (1988 Vol. I)
MEDICAL ETHICS
Baby Doe and fetal ethics—July 20, 1984 (1984 Vol. II)
Handicapped infants treatment—Dec. 7, 1983 (1983 Vol. II); July 20, 1984 (1984 Vol. II)
Organ, tissue transplants—Mar. 17, 1988 (1988 Vol. I)
Right-to-death debate—June 4, 1984 (1984 Vol. I)
Right-to-death legislation—Sept. 20, 1984 (1984 Vol. II); July 30, 1985 (1985 Vol. II)
Spotlight—May 17, 1988 (1988 Vol. I)
MEDICAL TECHNOLOGY AND RESEARCH—*See also* Organ transplants
Abortion issues—Jan. 15, 1988 (1988 Vol. I)
Animals in—July 29, 1983 (1983 Vol. II); Dec. 4, 1984 (1984 Vol. II)
Cosmetic surgery—Jan. 28, 1988 (1988 Vol. I)
Diabetes research—Jan. 3, 1985 (1985 Vol. I)
Test-tube babies—July 14, 1983 (1983 Vol. II)
MEDICARE
Aged and health care—Apr. 12, 1984 (1984 Vol. I)
Benefits expansion—Oct. 29, 1987 (1987 Vol. II)
Cost containment—Nov. 19, 1984 (1984 Vol. II)
Financial crisis—Dec. 14, 1983 (1983 Vol. II)
Rising costs—Dec. 23, 1987 (1987 Vol. II)
Twentieth anniversary—July 19, 1985 (1985 Vol. II)
MEESE, EDWIN, III
Federal government ethics—Jan. 4, 1988 (1988 Vol. I)
Hearings for Attorney General—Apr. 2, 1984 (1984 Vol. I); Jan. 22, 1985 (1985 Vol. I)
Speaks at Harvard—May 12, 1986 (1986 Vol. I)
MENA, ORTIZ—Mar. 14, 1988 (1988 Vol. I)
MENTAL HEALTH
Community centers—Mar. 27, 1986 (1986 Vol. I)
And farmers—June 19, 1986 (1986 Vol. I)
Freud—Jan. 31, 1984 (1984 Vol. I)
Homeless mentally ill—Sept. 21, 1987 (1987 Vol. II)
Hospital in 18th century Williamsburg—Dec. 10, 1986 (1986 Vol. II)
Insanity defense—Mar. 25, 1986 (1986 Vol. I)
Phobias—Feb. 17, 1986 (1986 Vol. I); Oct. 15, 1987 (1987 Vol. II)
Rorschach—Oct. 25, 1984 (1984 Vol. II)
Schizophrenia, depression fund drive—Nov. 12, 1987 (1987 Vol. II)
MENTAL RETARDATION
Employment—Feb. 11, 1988 (1988 Vol. I)
Special Olympics—July 23, 1987 (1987 Vol. II)
MERCHANT MARINE—*See* Ships and Shipping
METHODISM—Apr. 24, 1984 (1984 Vol. I)
METRIC SYSTEM
Conversion Act anniversary—Dec. 13, 1985 (1985 Vol. II)
METROPOLITAN OPERA—Oct. 13, 1983 (1983 Vol. II)
MEXICO
De la Madrid Hurtado—May 7, 1984 (1984 Vol. I)
Debt problems—July 30, 1987 (1987 Vol. II)

Earthquake:
Aftermath—Sept. 23, 1986 (1986 Vol. II)
One year after—Nov. 25, 1986 (1986 Vol. II)
Elections—June 27, 1985 (1985 Vol. I); June 23, 1988 (1988 Vol. I)
Oil nationalization anniversary—Mar. 10, 1988 (1988 Vol. I)
Reagan visits—Dec. 26, 1985 (1985 Vol. II); Feb. 4, 1988 (1988 Vol. I)
State elections—June 26, 1986 (1986 Vol. I)
Trade agreement—Oct. 14, 1987 (1987 Vol. II); Oct. 29, 1987 (1987 Vol. II)
U.S. immigration reform—Feb. 16, 1988 (1988 Vol. I)
U.S. relations—May 7, 1984 (1984 Vol. I)
MICHIGAN
Prosperity-proof towns—Dec. 5, 1985 (1985 Vol. II)
Republican convention—Jan. 21, 1988 (1988 Vol. I)
Sesquicentennial—Jan. 15, 1987 (1987 Vol. I)
MICRONESIA
Missile range lease expires—Sept. 17, 1985 (1985 Vol. II)
MIDDLE EAST—*See also* Egypt; Iran; Iraq; Israel; Jordan; Lebanon; Libya; Organization of Petroleum Exporting Countries; Palestinians; Saudi Arabia; Syria
Faltering peace process—Feb. 4, 1986 (1986 Vol. I)
Hussein's birthday gift—Oct. 31, 1985 (1985 Vol. II)
Israeli-Arab war—Sept. 28, 1983 (1983 Vol. II)
Jewish Lobby—May 9, 1988 (1988 Vol. I)
Shultz travel—Oct. 15, 1987 (1987 Vol. II); Feb. 17, 1988 (1988 Vol. I)
MIDGETS
"General" Tom Thumb—July 7, 1983 (1983 Vol. II)
MIES, LUDWIG (MIES VAN DER ROHE)—Mar. 19, 1986 (1986 Vol. I)
MIGRATION—*See* Immigration and Emigration
MILITARY POLICY—*See also* Armed Forces; Arms Control; Nuclear Weapons
European cooperation—Jan. 14, 1988 (1988 Vol. I)
European defense strategy—Mar. 12, 1984 (1984 Vol. I)
Pentagon budget—May 27, 1985 (1985 Vol. I)
Persian Gulf issues—Mar. 2, 1988 (1988 Vol. I)
MINES AND MINERAL RESOURCES—*See also* Coal
Metals trading—Nov. 27, 1985 (1985 Vol. II)
Women and mining—June 19, 1986 (1986 Vol. I)
MINIMUM WAGE
Fair Labor Standards Act—June 13, 1988 (1988 Vol. I)
MINORITIES—*See also* Arab Americans; Asian Americans; Blacks; Civil Rights and Liberties; Handicapped; Hispanic Americans; Indians of North America; Jews; Women
European separatism—Dec. 29, 1987 (1987 Vol. II)
Mentally retarded workers—Feb. 11, 1988 (1988 Vol. I)
Reproductive rights—May 7, 1987 (1987 Vol. I)
Separatist movements—Aug. 2, 1983 (1983 Vol. II)
Sri Lanka—Apr. 19, 1985 (1985 Vol. I); Jan. 28, 1988 (1988 Vol. I)
Ulster's bloody 20 years—June 23, 1988 (1988 Vol. I)
Western European racism—Feb. 19, 1985 (1985 Vol. I)
MISSILES—*See* Nuclear Weapons
MISSISSIPPI
Elections—July 26, 1983 (1983 Vol. II); July 23, 1987 (1987 Vol. II); Aug. 20, 1987 (1987 Vol. II)
MITTERRAND, FRANCOIS
"Cohabitation"—Mar. 10, 1986 (1986 Vol. I); Mar. 23, 1987 (1987 Vol. I)
French presidential elections—Mar. 24, 1988 (1988 Vol. I)
Sharing power with Conservatives—Mar. 24, 1986 (1986 Vol. I)
MONDALE, WALTER—*See also* Presidential Elections
AFL-CIO endorsement—Jan. 19, 1984 (1984 Vol. I)
MONEY AND MONETARY POLICY—*See also* Banks and Banking; Consumers; Federal Reserve Board; International Monetary Fund
Britain's pound, America's dollar—Jan. 18, 1985 (1985 Vol. I)
Bureau of Engraving and Printing—Apr. 9, 1987 (1987 Vol. I)
Dollar evaluation—Jan. 12, 1988 (1988 Vol. I)
Gold's return as legal tender—Oct. 9, 1986 (1986 Vol. II)
Lincoln penny—July 26, 1984 (1984 Vol. II)
Selling strips—Feb. 7, 1985 (1985 Vol. I)
MONOPOLY—*See* Business and Industry
MONROE, MARILYN—July 30, 1987 (1987 Vol. II)
MONROE DOCTRINE—Nov. 23, 1983 (1983 Vol. II)
MONTGOMERY, GEN. BERNARD—Nov. 12, 1987 (1987 Vol. II)
MONUMENTS—*See also* Historic Preservation; Statue of Liberty
Dresden and Iwo Jima—Feb. 7, 1985 (1985 Vol. I)
New memorials in Washington—Nov. 1, 1984 (1984 Vol. II)
Proposed PortAmerica tower dispute—July 14, 1986 (1986 Vol. II)
Tomb of the Unknowns—May 16, 1984 (1984 Vol. I)
Vietnam Veterans Memorial—Nov. 2, 1987 (1987 Vol. II)
War memorials—Mar. 3, 1988 (1988 Vol. I); June 20, 1988 (1988 Vol. I)
Washington Monument—Nov. 27, 1984 (1984 Vol. II)
Washington's monuments—Apr. 8, 1986 (1986 Vol. I)
MOON—*See* Space Programs
MOON, REV. SUN MYUNG—June 8, 1984 (1984 Vol. I)
MORALS—*See* Ethics
MORE, SIR THOMAS—June 27, 1985 (1985 Vol. I)
MOROCCO
Saharan war—Nov. 11, 1987 (1987 Vol. II)
MOTION PICTURES—*See also* Theater; Video
Actors and producers:
Allen, Woody—Nov. 21, 1985 (1985 Vol. II)
Flaherty, Robert—Feb. 9, 1984 (1984 Vol. I)
Lewis, Jerry—Aug. 25, 1983 (1983 Vol. II); Aug. 23, 1984 (1984 Vol. II)
Mayer, Louis B.—June 19, 1985 (1985 Vol. I)
Monroe, Marilyn—July 30, 1987 (1987 Vol. II)
Olivier, Sir Laurence—May 14, 1987 (1987 Vol. I)
Stallone, Sylvester—June 26, 1986 (1986 Vol. I)
Awards:
Academy—Mar. 29, 1984 (1984 Vol. I); Mar. 19, 1987 (1987 Vol. I); Apr. 4, 1988 (1988 Vol. I)
Directors Guild—Mar. 3, 1988 (1988 Vol. I)
Film critics groups—Jan. 14, 1988 (1988 Vol. I)
Hersholt (Jean) Humanitarian—July 3, 1986 (1986 Vol. II)
Europe's celebrity no-shows at Cannes—May 1, 1986 (1986 Vol. I)
Donald Duck—May 31, 1984 (1984 Vol. I)
Films:
"Snow White"—July 7, 1987 (1987 Vol. II); Dec. 10, 1987 (1987 Vol. II)
Movie palaces—July 14, 1987 (1987 Vol. II)
PG-13 and ratings system—July 10, 1984 (1984 Vol. II)
Restoration—Nov. 18, 1986 (1986 Vol. II)
Washington-made movies—Sept. 6, 1984 (1984 Vol. II)
Westerns and cowboy stars—Oct. 22, 1986 (1986 Vol. II)
MOTOR VEHICLES—*See* Automobiles
MUBARAK, HOSNI
On 5th anniversary of Sadat's death—Sept. 29, 1986 (1986 Vol. II)
As peacemaker—Mar. 4, 1985 (1985 Vol. I)
MURPHY, AUDIE—Dec. 3, 1987 (1987 Vol. II)
MURROW, EDWARD R.
Docudrama under fire—Dec. 30, 1985 (1985 Vol. II)
MUSEUMS
Blockbuster museum shows—Oct. 21, 1985 (1985 Vol. II)
Dallas Museum of Art opens—Jan. 19, 1984 (2 parts) (1984 Vol. I)
Louvre:
Mona Lisa recovered after theft—Aug. 14, 1986 (1986 Vol. II)
Holocaust Remembrance Day—Apr. 7, 1988 (1988 Vol. I)
Museum growth in U.S. cities—Jan. 19, 1984 (2 parts) (1984 Vol. I)
Museum of Contemporary Art (Los Angeles)—Nov. 26, 1986 (1986 Vol. II)
Museum of Modern Art—May 11, 1984 (1984 Vol. I)
National Building Museum—Oct. 17, 1985 (1985 Vol. II)
Phillips centennial exhibition—Aug. 21, 1986 (1986 Vol. II)
Phillips Collection reopens—May 31, 1984 (1984 Vol. I)
Rivalries—July 20, 1987 (1987 Vol. II)
Smithsonian:
Changing of the guard—Sept. 6, 1984 (1984 Vol. II)
Kite festival—Mar. 19, 1987 (1987 Vol. I)
Oriental, African art—Sept. 17, 1987 (1987 Vol. II)
Tax-reform effects—Sept. 17, 1987 (1987 Vol. II)
MUSIC—*See also* Musical Revues; Opera
Awards:
Country music—Jan. 8, 1987 (1987 Vol. I)
Grammy—Feb. 16, 1984 (1983 Vol. I); Feb. 25, 1988 (1988 Vol. I)
Music video—Sept. 6, 1984 (1984 Vol. II)

British influence—Jan. 27, 1984 (1984 Vol. I)
Composers and performers:
Bach, Johann Sebastian—Feb. 8, 1985 (1985 Vol. I)
Berlin, Irving—May 2, 1988 (1988 Vol. I)
Bernstein, Leonard—Aug. 11, 1983 (1983 Vol. II)
Brooks, Phillips—Dec. 5, 1985 (1985 Vol. II)
Gershwin, George—July 2, 1987 (1987 Vol. II)
Handel, George Frideric—Feb. 8, 1985 (1985 Vol. I)
Jackson, Michael—Feb. 11, 1988 (1988 Vol. I)
Liberace's effects auction—Mar. 31, 1988 (1988 Vol. I)
McCormack, John—June 7, 1984 (1984 Vol. I)
Presley, Elvis—July 30, 1987 (1987 Vol. II)
Springsteen, Bruce—July 2, 1984 (1984 Vol. II)
Verdi—May 11, 1988 (1988 Vol. I)
Wagner, Richard—May 11, 1988 (1988 Vol. I)
Concerts, tours, and festivals:
Anti-nuclear concerts—Jan. 12, 1984 (1984 Vol. I)
For famine relief—July 3, 1985 (1985 Vol. II)
Farm aid—Sept. 12, 1985 (1985 Vol. II)
Newport Jazz Festival—Aug. 7, 1986 (1986 Vol. II)
Summer concert tours—July 2, 1984 (1984 Vol. II)
Whistlers' convention—Apr. 14, 1988 (1988 Vol. I)
Labor songs—June 18, 1987 (1987 Vol. I)
'Louie, Louie' parades—May 12, 1988 (1988 Vol. I)
"Messiah" monopoly—Dec. 13, 1984 (1984 Vol. II)
Musicians, artists and policy—Jan. 12, 1984 (1984 Vol. I)
National anthems—Aug. 5, 1986 (1986 Vol. II)
Recording technology:
LPs, CDs—June 14, 1988 (1988 Vol. I)
Revolution with CDs and DATs—Oct. 31, 1986 (1986 Vol. II)
Rock 'n' roll hall of fame—Sept. 5, 1985 (1985 Vol. II)
Rock star popularity—Sept. 4, 1987 (1987 Vol. II)
Rolling Stone anniversary—Oct. 29, 1987 (1987 Vol. II)
Symphonies' financial troubles—Jan. 30, 1987 (1987 Vol. I)
MUSICAL REVUES
British musicals invasion—Dec. 11, 1986 (1986 Vol. II)
"Fantasticks"—Apr. 26, 1984 (1984 Vol. I)
"Hair" revival—May 20, 1988 (1988 Vol. I)
Kern, Jerome—Jan. 16, 1985 (1985 Vol. I)
Singing in the Rain moves to stage—June 6, 1985 (1985 Vol. I)
MUSSOLINI, BENITO—July 19, 1983 (1983 Vol. II)
MUTUAL FUNDS—*See* Stocks
MY LAI MASSACRE—Mar. 10, 1988 (1988 Vol. I)

N

NAKASONE, YASUHIRO
And elections—June 30, 1986 (1986 Vol. I)
Visits Reagan—Apr. 3, 1986 (1986 Vol. I)
NAMIBIA—July 24, 1986 (1986 Vol. II)
NARCOTICS—*See* Drug Abuse
NATIONAL AERONAUTICS AND SPACE ADMINISTRATION (NASA)
Future in Space—Apr. 10, 1986 (1986 Vol. I)
Mars exploration—June 6, 1988 (1988 Vol. I)
Program recommendations—July 23, 1987 (1987 Vol. II); Aug. 20, 1987 (1987 Vol. II)
25th anniversary—July 21, 1983 (1983 Vol. II)
NATIONAL ARCHIVES
Nixon papers release—Mar. 17, 1988 (1988 Vol. I)
NATIONAL ASSOCIATION FOR THE ADVANCEMENT OF COLORED PEOPLE (NAACP)—July 1, 1983 (1983 Vol. II); Feb. 2, 1984 (1984 Vol. I)
Little Rock desegregation anniversary—Oct. 15, 1987 (1987 Vol. II)
NATIONAL ASSOCIATION OF INTERCOLLEGIATE ATHLETICS—Mar. 10, 1988 (1988 Vol. I)
NATIONAL CENTER FOR EMPLOYEE OWNERSHIP—Mar. 17, 1988 (1988 Vol. I)
NATIONAL EDUCATION ASSOCIATION
Annual conference—June 21, 1984 (1984 Vol. I)
NATIONAL FEDERATION OF BUSINESS AND PROFESSIONAL WOMEN CLUBS (BPW)—Oct. 11, 1984 (1984 Vol. II)
NATIONAL FOOTBALL LEAGUE—*See* Football
NATIONAL GEOGRAPHIC—Dec. 31, 1987 (1987 Vol. II)
NATIONAL GOVERNORS' ASSOCIATION—Feb. 11, 1988 (1988 Vol. I)
NATIONAL HEALTH COUNCIL—Mar. 18, 1988 (1988 Vol. I)
NATIONAL ORGANIZATION FOR THE REFORM OF MARIJUANA LAWS (NORML)—June 9, 1988 (1988 Vol. I)
NATIONAL PARKS
Aircraft overflights—Aug. 20, 1987 (1987 Vol. II)
Camping slump—Feb. 16, 1984 (1984 Vol. I)
National Park Service:
Fees introduced—Feb. 19, 1987 (1987 Vol. I)
70th anniversary—Aug. 15, 1986 (1986 Vol. II)
Pollution and national parks—Aug. 21, 1985 (1985 Vol. II)
Shenandoah National Park 50th anniversary—June 26, 1986 (1986 Vol. I)
NATIONAL PRESS CLUB—Feb. 6, 1984 (1984 Vol. I)
NATIONAL RELIGIOUS BROADCASTERS—Jan. 20, 1988 (1988 Vol. I)
NATIONAL RIFLE ASSOCIATION—Mar. 28, 1988 (1988 Vol. I)
NATIONAL SECURITY—*See* Military Policy
NATIONAL SECURITY COUNCIL—Nov. 17, 1986 (1986 Vol. II)
40th anniversary—July 15, 1987 (1987 Vol. II)
NATIONAL WOMAN'S CHRISTIAN TEMPERANCE UNION—Oct. 27, 1983 (1983 Vol. II)
NATIONALISM
National anthems—Aug. 5, 1986 (1986 Vol. II)
Separatist movements—Aug. 2, 1983 (1983 Vol. II)
NATIVE AMERICANS—*See* Indians of North America
NATO—*See* North Atlantic Treaty Organization
NATURAL GAS—*See* Petroleum
NATURAL DISASTERS—*See also* Earthquakes
Blizzard of 1888—Mar. 3, 1988 (1988 Vol. I)
NATURAL RESOURCES—*See* Agriculture; Conservation of Natural Resources; Energy Resources; Forests and Forestry; Mines and Mineral Resources; Water Resources; Wildlife
NATURE CONSERVANCY—Oct. 6, 1983 (1983 Vol. II)
NAVY, U.S.—*See* Armed Forces
NAVAL WAR COLLEGE—Sept. 27, 1984 (1984 Vol. II)
NAZIS—*See also* Hitler, Adolf; Holocaust
Austrian anschluss anniversary—Feb. 29, 1988 (1988 Vol. I)
Barbie, Klaus—Aug. 18, 1983 (1983 Vol. II)
Hess, Rudolf—Apr. 19, 1984 (1984 Vol. I)
Past returns to haunt—May 14, 1987 (1987 Vol. I)
Waldheim controversy—May 14, 1987 (1987 Vol. I)
NEON
75th anniversary—Oct. 30, 1986 (1986 Vol. II)
NEPAL
Struggle with nature—Dec. 4, 1986 (1986 Vol. II)
NERVE GAS—*See* Chemical Warfare
NETHERLANDS
Elections and nuclear power—May 15, 1986 (1986 Vol. I)
Labor Party—June 10, 1985 (1985 Vol. I)
Missile deployment—Oct. 22, 1985 (1985 Vol. II)
NEW BRUNSWICK—July 5, 1984 (1984 Vol. II)
NEW CALEDONIA—Sept. 3, 1987 (1987 Vol. II)
NEW DEAL—June 20, 1988 (1988 Vol. I)
NEW ENGLAND
Offshore oil leases—Nov. 6, 1985 (1985 Vol. II)
Seabrook's financial fallout—June 14, 1985 (1985 Vol. I)
Seacoast access—Feb. 10, 1987 (1987 Vol. I)
Town meetings—Mar. 12, 1986 (1986 Vol. I)
NEW HAMPSHIRE
Presidential campaign—Feb. 9, 1988 (1988 Vol. I)
NEW JERSEY
Gubernatorial election—Oct. 24, 1985 (1985 Vol. II)
Revenue surplus—June 17, 1987 (1987 Vol. I)
NEW MEXICO—Dec. 24, 1986 (1986 Vol. II)
NEW YORK CITY—*See also* Statue of Liberty
Arts festival—June 2, 1988 (1988 Vol. I)
Bellevue hospital—Apr. 3, 1986 (1986 Vol. I)
Blizzard of 1888—Mar. 3, 1988 (1988 Vol. I)
Grand Central terminal at 75—Jan. 25, 1988 (1988 Vol. I)

Homeless aid—Jan. 21, 1988 (1988 Vol. I)
Mayor Koch's salary raised—June 25, 1987 (1987 Vol. I)
Municipal corruption—Feb. 5, 1986 (1986 Vol. I)
Museum of Modern Art—May 11, 1984 (1984 Vol. I)
Opera:
Metropolitan Opera—Oct. 13, 1983 (1983 Vol. II)
New York City Opera—Sept. 8, 1983 (1983 Vol. II)
Skyscraper opposition—Dec. 14, 1987 (1987 Vol. II)
Tax amnesty program—Oct. 24, 1985 (1985 Vol. II)
Theater recession—July 27, 1983 (1983 Vol. II)
Transit fares—Dec. 18, 1985 (1985 Vol. II)
Triangle fire anniversary—Mar. 13, 1986 (1986 Vol. I)
Westway controversy—June 14, 1984 (1984 Vol. I)
NEW YORK REVIEW OF BOOKS—May 10, 1988 (1988 Vol. I)
NEW YORK (STATE)
Buffalo transit opens—May 9, 1985 (1985 Vol. I)
Forest preserve centennial—May 9, 1985 (1985 Vol. I)
Lake Chautauqua—Aug. 11, 1983 (1983 Vol. II)
Organ transplant donation law—Dec. 19, 1985 (1985 Vol. II)
NEW ZEALAND
ANZUS alliance imperiled—July 30, 1986 (1986 Vol. II)
Elections—July 5, 1984 (1984 Vol. II); Aug. 3, 1987 (1987 Vol. II)
And nuclear-free zones—Mar. 19, 1985 (1985 Vol. I)
NEWBERRY LIBRARY—Sept. 10, 1987 (1987 Vol. II)
NEWSPAPERS—*See also* Comic Books, Strips, etc.; Libel; Magazines
Advice columnists—Mar. 4, 1987 (1987 Vol. I)
Bidding battles—Jan. 17, 1985 (1985 Vol. I)
British press strife—Feb. 28, 1986 (1986 Vol. I)
Business news—Dec. 27, 1984 (1984 Vol. II)
Changing alternative newspapers—Mar. 14, 1985 (1985 Vol. I)
Electronic media:
Ethics—June 25, 1984 (1984 Vol. I)
Feminization of journalism?—July 27, 1987 (1987 Vol. II)
Gridiron Club at 100—Mar. 15, 1985 (1985 Vol. I)
Hard times—Nov. 14, 1983 (1983 Vol. II)
Hearst 125th anniversary—Apr. 21, 1988 (1988 Vol. I)
International concerns:
Foreign correspondents—Mar. 30, 1984 (1984 Vol. I); Apr. 25, 1984 (1984 Vol. I)
Lebanon hostage reporting—Oct. 23, 1987 (1987 Vol. II)
Foreign press freedom—Apr. 30, 1987 (1987 Vol. I)
National Press Club—Feb. 6, 1984 (1984 Vol. I)
National Press Foundation award—Nov. 7, 1985 (1985 Vol. II)
Newspaper association centennial—Sept. 12, 1985 (1985 Vol. II)
Publishers' meeting—Apr. 14, 1988 (1988 Vol. I)
Pulitzer prizes—Apr. 3, 1986 (1986 Vol. I)
Specific newspapers:
Baltimore Sun sesquicentennial—May 7, 1987 (1987 Vol. I)
International Herald Tribune—Sept. 24, 1987 (1987 Vol. II)
Louisville (Ky.) Times closes—Feb. 5, 1987 (1987 Vol. I)
New York Review of Books 25th anniversary—May 10, 1988 (1988 Vol. I)
Sporting News at 100—Mar. 6, 1986 (1986 Vol. I)
Tokyo Herald Tribune—Nov. 5, 1987 (1987 Vol. II)
USA Weekend magazine debut—Aug. 27, 1985 (1985 Vol. II)
Winston-Salem newspaper closing—Mar. 21, 1985 (1985 Vol. I)
NICARAGUA—*See also* Iran-Contra Affair
Arias plan outlook—Oct. 28, 1987 (1987 Vol. II)
Contadora peace treaty—May 30, 1986 (1986 Vol. I)
Contra funding controversies—Feb. 15, 1985 (1985 Vol. I); Mar. 17, 1986 (1986 Vol. I); Feb. 6, 1987 (1987 Vol. I); Sept. 17, 1987 (1987 Vol. II); Dec. 10, 1987 (1987 Vol. II); Jan. 21, 1988 (1988 Vol. I)
Immigration law update—July 9, 1987 (1987 Vol. II)
Ortega peace plan—Nov. 25, 1987 (1987 Vol. II)
U.S. economic sanctions—Aug. 19, 1983 (1983 Vol. II)
1912 event—Aug. 7, 1987 (1987 Vol. II)
U.S. mining of harbors—Apr. 11, 1984 (1984 Vol. I)
NIXON, RICHARD M.
Archival papers release—Mar. 17, 1988 (1988 Vol. I)
Pardon by Ford—Aug. 30, 1984 (1984 Vol. II)
Rehabilitation—Dec. 31, 1987 (1987 Vol. II)
And Watergate—July 26, 1984 (2 parts) (1984 Vol. II)
NOBEL PRIZES—Oct. 11, 1983 (1983 Vol. II)
Arias award—Dec. 3, 1987 (1987 Vol. II)
Bofors arms scandals—Oct. 8, 1987 (1987 Vol. II)
NOFZIGER, LYN—Jan. 4, 1988 (1988 Vol. I); Mar. 30, 1988 (1988 Vol. I)
NORIEGA, MANUEL ANTONIO—Feb. 26, 1988 (1988 Vol. I)
NORTH, LT. COL. OLIVER L.—June 29, 1987 (1987 Vol. I)
NORTH ATLANTIC TREATY ORGANIZATION (NATO)
Conventional arms reduction talks—Apr. 25, 1988 (1988 Vol. I)
Denmark's nuclear policies—Apr. 29, 1988 (1988 Vol. I)
Spain's referendum—Mar. 3, 1986 (1986 Vol. I)
Summit meeting—Feb. 24, 1988 (1988 Vol. I)
U.S. base negotiations—Nov. 9, 1987 (1987 Vol. II)
NORTH CAROLINA
Virginia Dare birthday—Aug. 6, 1987 (1987 Vol. II)
400th anniversary—July 5, 1984 (1984 Vol. II)
Helms-Hunt senate race—Sept. 14, 1984 (1984 Vol. II)
Winston-Salem newspaper closing—Mar. 21, 1985 (1985 Vol. I)
NORTH POLE
Peary expedition—Mar. 29, 1984 (1984 Vol. I)
NORTHERN IRELAND—*See* Ireland
NORTHWEST ORDINANCE
Bicentennial—July 2, 1987 (1987 Vol. II); July 9, 1987 (1987 Vol. II)
NUCLEAR ENERGY—*See also* Nuclear Weapons
Accident liability insurance—July 17, 1987 (1987 Vol. II)
Atomic Energy Act anniversary—July 25, 1986 (1986 Vol. II)
Industry slump—Jan. 20, 1984 (1984 Vol. I)
International:
Chernobyl nuclear accident—May 2, 1986 (1986 Vol. I); Apr. 17, 1987 (1987 Vol. I)
China's nuclear power anniversary—Oct. 9, 1984 (1984 Vol. II)
Nuclear-free zones—Mar. 19, 1985 (1985 Vol. I)
Nuclear power and Dutch elections—May 15, 1986 (1986 Vol. I)
Nuclear power growth—May 23, 1988 (1988 Vol. I)
Nuclear power liability and wastes—Apr. 1, 1985 (1985 Vol. I)
Price-Anderson Act renewal—July 25, 1986 (1986 Vol. II)
Seabrook's financial fallout—June 14, 1985 (1985 Vol. I)
Three Mile Island—Mar. 22, 1984 (1984 Vol. I)
Waste—Oct. 23, 1985 (1985 Vol. II); Nov. 12, 1987 (1987 Vol. II); Mar. 31, 1988 (1988 Vol. I)
NUCLEAR WEAPONS—*See also* Arms Control; Strategic Defense Initiative
Children's fear of—July 31, 1984 (1984 Vol. II)
Cuban missile crisis anniversary—Oct. 13, 1987 (1987 Vol. II)
Denmark's defense policies—Apr. 29, 1988 (1988 Vol. I)
Missile-armed submarine—June 5, 1984 (1984 Vol. I)
Nuclear testing at Bikini Atoll—June 23, 1986 (1986 Vol. I)
"Nuclear Winter" symposium—Mar. 13, 1985 (1985 Vol. I)
Pakistan's bomb?—Mar. 11, 1987 (1987 Vol. I); May 26, 1988 (1988 Vol. I)
Television's depiction of nuclear nightmare:
"The Day After" movie—Nov. 10, 1983 (1983 Vol. II)
"Threads"—Jan. 3, 1985 (1985 Vol. I)
NURSES
Nurses in space—Apr. 14, 1988 (1988 Vol. I)
NURSING HOMES
Long-term care financing—Mar. 18, 1988 (1988 Vol. I)
NUTRITION—*See* Food and Nutrition

O

OAK PARK, ILL.
High school reunion—Oct. 22, 1987 (1987 Vol. II)
OBERLIN COLLEGE—Nov. 21, 1983 (1983 Vol. II)
OCCULT SCIENCES
Mayan-influenced ideas—Aug. 13, 1987 (1987 Vol. II)
Reagans' astrology interest—May 5, 1988 (1988 Vol. I)
OCCUPATIONAL HEALTH AND SAFETY
OSHA—June 7, 1985 (1985 Vol. I)
VDT safety—June 4, 1986 (1986 Vol. I)
Worker compensation—Aug. 21, 1986 (1986 Vol. II)
OCEAN—*See also* Fishes; Ships and Shipping
Offshore oil leases—Sept. 13, 1984 (1984 Vol. II)

Alaska—Jan. 9, 1986 (1986 Vol. I)
California and New England—Nov. 6, 1985 (1985 Vol. II)
Rising sea levels—Nov. 16, 1987 (1987 Vol. II)
Seacoast access issues—Feb. 10, 1987 (1987 Vol. I)
OHIO—*See* Cleveland
OIL—*See* Petroleum
O'KEEFFE, GEORGIA—Oct. 26, 1987 (1987 Vol. II): Nov. 25, 1987 (1987 Vol. II)
OLD AGE—*See* Elderly
OLIVIER, SIR LAURENCE—May 14, 1987 (1987 Vol. I)
OLYMPIC GAMES
Baseball demonstrations—Mar. 23, 1988 (1988 Vol. I)
Countdown to 1984 games—Aug. 8, 1983 (1983 Vol. II)
Korean summer games—May 29, 1986 (1986 Vol. I); Sept. 11, 1986 (1986 Vol. II)
Invitations, plans—Sept. 10, 1987 (1987 Vol. II)
Television plans—Aug. 20, 1987 (1987 Vol. II)
Los Angeles games:
Boycotts—May 9, 1984 (1984 Vol. I)
Commercial sponsorship of—July 3, 1986 (1986 Vol. II)
Nutrition conference—May 12, 1988 (1988 Vol. I)
Olympic cycling—July 19, 1984 (1984 Vol. II)
Pre-Olympic competitions—July 13, 1983 (1983 Vol. II)
Sports technology—Feb. 3, 1988 (1988 Vol. I)
Thorpe centenary—May 12, 1988 (1988 Vol. I)
Ticket scalping—July 19, 1984 (1984 Vol. II)
Winter games in Yugoslavia—Jan. 26, 1984 (1984 Vol. I)
ONTARIO
Elections—Apr. 25, 1985 (1985 Vol. I)
OPEC—*See* Organization of Petroleum Exporting Countries
OPERA
Metropolitan Opera's 100th year—Oct. 13, 1983 (1983 Vol. II)
New York City Opera—Sept. 8, 1983 (1983 Vol. II)
Opera in America—May 17, 1984 (1984 Vol. I)
Ticket-price inflation—Jan. 22, 1988 (1988 Vol. I)
Wagner, Verdi anniversaries—May 11, 1988 (1988 Vol. I)
ORCHIDS—Feb. 23, 1984 (1984 Vol. I)
OREGON
First female police chief—Feb. 25, 1986 (1986 Vol. I)
Mayoral recall drive—July 24, 1986 (1986 Vol. II)
Organ transplant donation law—Dec. 19, 1985 (1985 Vol. II)
Sales tax vote—Sept. 6, 1985 (1985 Vol. II)
ORGAN TRANSPLANTS—Nov. 23, 1983 (1983 Vol. II); Apr. 12, 1984 (1984 Vol. I)
Ethical issues—Mar. 17, 1988 (1988 Vol. I)
Heart transplant milestones—Nov. 23, 1987 (1987 Vol. II)
Law update—Sept. 24, 1987 (1987 Vol. II)
Requesting organ donations—Dec. 19, 1985 (1985 Vol. II)
ORGANIZATION OF AFRICAN UNITY
ORGANIZATION OF AMERICAN STATES (OAS)
OAS at 40—Apr. 19, 1988 (1988 Vol. I)
Under fire—Oct. 30, 1986 (1986 Vol. II)
ORGANIZATION OF PETROLEUM EXPORTING COUNTRIES (OPEC)—Sept. 24, 1986 (1986 Vol. II)
Current problems—Nov. 1, 1984 (1984 Vol. II)
Meetings—Jan. 10, 1985 (1985 Vol. I); June 18, 1987 (1987 Vol. I)
Shrinking pains—June 28, 1985 (1985 Vol. I)
Without Yamani—Dec. 4, 1986 (1986 Vol. II)
ORWELL, GEORGE—Dec. 15, 1983 (1983 Vol. II)
OXFORD UNIVERSITY—July 17, 1984 (1984 Vol. II)
OZONE—June 16, 1986 (1986 Vol. I); Mar. 12, 1987 (1987 Vol. I); June 21, 1987 (1987 Vol. I); Sept. 17, 1987 (1987 Vol. II)
Chlorofluorocarbon phase-out—Mar. 31, 1988 (1988 Vol. I)
Surface level control—Apr. 20, 1988 (1988 Vol. I)

P

PACIFIC AREA—*See also* Asia; Australia; Micronesia; New Zealand; Philippines
Pacific Islands, U.S. Trust Territory of—Nov. 19, 1986 (1986 Vol. II); Apr. 2, 1987 (1987 Vol. I)
PACIFIC NORTHWEST
Drought—Nov. 4, 1987 (1987 Vol. II)
PACKAGING
Degrading waste—May 12, 1988 (1988 Vol. I)
Drug-test labeling—July 16, 1987 (1987 Vol. II)
PACs—*See* Political Action Committees
PAKISTAN
Afghan refugees in—Sept. 9, 1983 (1983 Vol. II)
Elections—Feb. 13, 1985 (1985 Vol. I)
Independence anniversary—Aug. 6, 1987 (1987 Vol. II)
Nuclear arms potential—Mar. 11, 1987 (1987 Vol. I); May 25, 1988 (1988 Vol. I)
U.N. Afghanistan talks—Dec. 12, 1985 (1985 Vol. II)
PALESTINE LIBERATION ORGANIZATION
U.N. mission closing—Mar. 17, 1988 (1988 Vol. I)
PALESTINIANS—*See also* Israel; Middle East
Arafat's resilience—May 28, 1987 (1987 Vol. I)
Faltering Middle East peace process—Feb. 4, 1986 (1986 Vol. I)
Israel's West Bank deportations—Jan. 13, 1988 (1988 Vol. I); Apr. 21, 1988 (1988 Vol. I)
Partition anniversary—July 2, 1987 (1987 Vol. II); Nov. 19, 1987 (1987 Vol. II)
U.N. Conference on—Aug. 24, 1983 (1983 Vol. II)
PANAMA
Canal treaties anniversary—Aug. 27, 1987 (1987 Vol. II)
Elections—Apr. 27, 1984 (1984 Vol. I)
Opposition to Noriega—July 31, 1987 (1987 Vol. II)
U.S. relations—Feb. 26, 1988 (1988 Vol. I)
PAPANDREOU, ANDREAS—May 24, 1985 (1985 Vol. II)
PARAGUAY
Elections—Feb. 4, 1988 (1988 Vol. I)
PARKS—*See* National Parks
PATTON, GEN. GEORGE S.—Oct. 31, 1985 (1985 Vol. II)
PEACE CORPS
Twenty-fifth anniversary—Feb. 20, 1986 (1986 Vol. I)
PEARY, ROBERT E.—Mar. 29, 1984 (1984 Vol. I)
PENNSYLVANIA—*See* Philadelphia
PENSIONS—*See also* Social Security
ERISA's 10th anniversary—Aug. 23, 1984 (1984 Vol. II)
Uncertainties—Feb. 4, 1987 (1987 Vol. I)
PERES, SHIMON
Israeli power-sharing—Oct. 8, 1987 (1987 Vol. II)
PERFORMING ARTS—*See also* Circus; Dance; Motion Pictures; Music; Musical Revues; Opera; Rodeos; Theater
New York Festival—June 2, 1988 (1988 Vol. I)
PERFUME
Fragrance industry—June 9, 1986 (1986 Vol. I)
PERKINS, MAXWELL—Sept. 10, 1984 (1984 Vol. II)
PERSIAN GULF—*See* Iran; Iraq; Middle East
PERU
Elections—Apr. 4, 1985 (1985 Vol. I); July 18, 1985 (1985 Vol. II)
PESTS AND PESTICIDES
DDT's lingering threat—June 13, 1986 (1986 Vol. I)
Gypsy moth control—May 15, 1984 (1984 Vol. I)
Plant disease control—Sept. 24, 1984 (1984 Vol. II)
"Silent Spring" 25th anniversary—Sept. 17, 1987 (1987 Vol. II)
PETERS, THOMAS J.—Oct. 6, 1983 (1983 Vol. II)
PETROLEUM—*See also* Organization of Petroleum Exporting Countries
Alaskan wildlife preservation—Oct. 1, 1987 (1987 Vol. II)
Drilling boom and decline—May 3, 1984 (1984 Vol. I)
Gasoline:
Anti-smog gasoline—Dec. 24, 1987 (1987 Vol. II)
Dollar-a-gallon prices again—June 9, 1987 (1987 Vol. I)
Leaded gasoline hearings—Aug. 22, 1984 (1984 Vol. II)
Prices and supplies—Oct. 25, 1985 (1985 Vol. II)
Independent Petroleum Association—May 3, 1984 (1984 Vol. I)
Natural gas:
Pricing and decontrol—Oct. 24, 1983 (1983 Vol. II)
Offshore leasing—Sept. 13, 1984 (1984 Vol. II)
Alaskan offshore lease sale—Jan. 9, 1986 (1986 Vol. I)
Federal lands—Aug. 22, 1983 (1983 Vol. II)
Lifting California and New England moratorium—Nov. 6, 1985 (1985 Vol. II)

Wildlife refuges—Aug. 22, 1983 (1983 Vol. II)
Oil:
Price decline—Jan. 27, 1986 (1986 Vol. I); Mar. 12, 1987 (1987 Vol. I)
Texas and declining prices—Apr. 11, 1986 (1986 Vol. I)
Texas pipeline—Mar. 31, 1986 (1986 Vol. I)
U.S. oil company takeovers—Dec. 10, 1984 (1984 Vol. II)
U.S. shortage preparedness—Apr. 3, 1984 (1984 Vol. I)
PHARMACEUTICALS—*See* Drugs
PHILADELPHIA
Constitutional bicentennial planning—May 12, 1987 (1987 Vol. I)
Mayoral primary—May 12, 1987 (1987 Vol. I)
MOVE bombing aftermath—May 6, 1986 (1986 Vol. I)
PHILANTHROPY—*See* Charities
PHILIPPINES, REPUBLIC OF THE
Aquino, (Benigno) assassination—Aug. 26, 1983 (1983 Vol. II); Aug. 16, 1984 (1984 Vol. II)
Murder retrial—Mar. 5, 1987 (1987 Vol. I)
Aquino, (Corazon) visit to U.S.—Sept. 8, 1986 (1986 Vol. II)
Congressional elections—Apr. 30, 1987 (1987 Vol. I)
Constitutional plebiscite—Jan. 22, 1987 (1987 Vol. I)
Elections—May 8, 1984 (1984 Vol. I)
Marcos' presidential campaign—Jan. 31, 1986 (1986 Vol. I)
Pessimism concerning Marcos' term—Sept. 12, 1985 (1985 Vol. II)
Presidential—Nov. 15, 1985 (1985 Vol. II)
To restore vice-presidency—Jan. 19, 1984 (1984 Vol. I)
Independence anniversary—June 26, 1986 (1986 Vol. I)
Land reform—July 30, 1987 (1987 Vol. II)
Learning from Marcos' fall—Mar. 17, 1986 (1986 Vol. I)
Plebiscite on constitution—Jan. 22, 1987 (1987 Vol. I)
Romulo retires—Jan. 5, 1984 (1984 Vol. I)
Tallying the Marcos loot—Mar. 13, 1986 (1986 Vol. I)
U.S. relations—Aug. 26, 1983 (1983 Vol. II); May 8, 1984 (1984 Vol. I)
World War II veterans memorial—Mar. 3, 1988 (1988 Vol. I)
PHOBIAS—*See* Mental Health
PHOTOGRAPHY
Kodak 100th anniversary—June 23, 1988 (1988 Vol. I)
PHYSICAL FITNESS—*See also* Diseases and Health Problems; Medical Care; Sports
Exercise for the elderly—June 27, 1985 (1985 Vol. I)
Olympic athlete nutrition—May 12, 1988 (1988 Vol. I)
PHYSICIANS
Doctors' pay dispute—June 11, 1984 (1984 Vol. I)
General practitioners—Sept. 18, 1986 (1986 Vol. II)
Indian doctors—July 21, 1987 (1987 Vol. II)
Malpractice—Mar. 12, 1985 (1985 Vol. I); Feb. 3, 1986 (1986 Vol. I)
Medical education—Oct. 27, 1983 (1983 Vol. II)
Peer review—June 11, 1987 (1987 Vol. I)
Physicians for Prevention of Nuclear War meeting—May 21, 1987 (1987 Vol. I); Feb. 25, 1988 (1988 Vol. I)
PHYSICS
Supercollider—Aug. 27, 1987 (1987 Vol. II)
Superconductivity race—Feb. 8, 1988 (1988 Vol. I)
PICKENS, T. BOONE, JR.—Dec. 10, 1984 (1984 Vol. II)
PINBALL—July 5, 1984 (1984 Vol. II)
PLASTICS
Degrading waste—May 12, 1988 (1988 Vol. I)
PLAYBILL—Mar. 22, 1984 (1984 Vol. I)
POETRY—*See* Literature
POINDEXTER, JOHN C.—Aug. 6, 1987 (1987 Vol. II)
POLAND
Liberation Day—July 10, 1986 (1986 Vol. II)
Referendum—Nov. 19, 1987 (1987 Vol. II)
Solidarity:
Fifth anniversary—Aug. 22, 1985 (1985 Vol. II)
Reborn?—Aug. 18, 1983 (1983 Vol. II)
Walesa and Nobel Prize politics—Oct. 11, 1983 (1983 Vol. II)
POLICE—*See* Crime
POLITICAL ACTION COMMITTEES (PACs)
Business women—Oct. 11, 1984 (1984 Vol. II)
As campaign issue—Nov. 2, 1984 (1984 Vol. II)
NCPAC fundraising troubles—Jan. 2, 1987 (1987 Vol. I)
Spending—Aug. 6, 1984 (1984 Vol. II); Oct. 23, 1986 (1986 Vol. II)
POLITICAL ETHICS—*See also* Iran-Contra Affair; Watergate
Corruption in city government—Feb. 5, 1986 (1986 Vol. I); Dec. 9, 1986 (1986 Vol. II)
Deaver conviction—Dec. 17, 1987 (1987 Vol. II)
Ethics in government—Aug. 2, 1984 (1984 Vol. II)
Federal government ethics—Jan. 4, 1988 (1988 Vol. I)
Lecture circuit profiteering—June 12, 1987 (1987 Vol. I)
Rediscovering public service—July 24, 1987 (1987 Vol. II)
Special prosecutors—Mar. 30, 1988 (1988 Vol. I); Apr. 14, 1988 (1988 Vol. I)
Spotlight—May 17, 1988 (1988 Vol. I)
POLITICAL PARTIES AND INTEREST GROUPS—*See also* Democratic Party; Lobbying and Lobbyists; Political Action Committees; Republican Party
AARP activism—Oct. 6, 1987 (1987 Vol. II)
Conservatism—Oct. 29, 1984 (1984 Vol. II)
Liberals—July 23, 1987 (1987 Vol. II)
Libertarian—Aug. 18, 1983 (1983 Vol. II); Aug. 27, 1987 (1987 Vol. II)
Moral Majority name change—Jan. 16, 1986 (1986 Vol. I)
Populism—Feb. 23, 1984 (1984 Vol. I)
POLITICS—*See also* Cities and Towns; Congress, U.S.; Elections, U.S.; Political Ethics; Political Parties and Interest Groups; Presidents, U.S.; State Government
In arts and sports—July 17, 1986 (1986 Vol. II)
Let Them Eat Cake Sale—Sept. 22, 1983 (1983 Vol. II)
Moderation on the march—Nov. 20, 1987 (1987 Vol. II)
Politicians:
Aging—Oct. 8, 1984 (1984 Vol. II)
As authors—May 22, 1984 (1984 Vol. I)
Talk shows—Feb. 23, 1987 (1987 Vol. I)
Women—Aug. 13, 1987 (1987 Vol. II)
Pork-barrel competition—Apr. 9, 1987 (1987 Vol. I)
POLLS—*See* Public Opinion Polls
POLLUTION—*See* Air Pollution; Hazardous Substances; Water Pollution
POPE, ALEXANDER—May 12, 1988 (1988 Vol. I)
POPE JOHN PAUL II—*See* John Paul II (Pope)
POPULATION—*See also* Birth Control; Immigration
Census:
Census taking—Mar. 28, 1984 (1984 Vol. I); May 1, 1987 (1987 Vol. I)
And eligible voters—Oct. 23, 1986 (1986 Vol. II)
Trial runs—Mar. 14, 1985 (1985 Vol. I)
Undercount research—Mar. 11, 1988 (1988 Vol. I)
Five billion earthlings—June 16, 1987 (1987 Vol. I)
5.1 billion and counting—May 3, 1988 (1988 Vol. I)
Kenya population problem—June 3, 1986 (1986 Vol. I)
Malthus—Dec. 12, 1984 (1984 Vol. II)
Politics and—July 23, 1984 (1984 Vol. II)
World urbanization—Mar. 7, 1985 (1985 Vol. I)
PORNOGRAPHY
Red light district decline—Oct. 2, 1987 (1987 Vol. II)
PORTLAND
Female police chief—Feb. 25, 1986 (1986 Vol. I)
PORTUGAL
Elections—July 3, 1985 (1985 Vol. II); Feb. 6, 1986 (1986 Vol. I); July 9, 1987 (1987 Vol. II)
Soares meeting with Reagan—Mar. 1, 1984 (1984 Vol. I); May 14, 1987 (1987 Vol. I)
POST, WILEY
Death anniversary—Aug. 8, 1985 (1985 Vol. II)
POSTAGE STAMPS
Christmas stamps—Oct. 22, 1987 (1987 Vol. II)
Honoring paralyzed veterans—July 28, 1983 (1983 Vol. II)
International stamp show—May 15, 1986 (1986 Vol. I)
Knute Rockne centennial—Feb. 25, 1988 (1988 Vol. I)
New Sweden commemorative—Mar. 17, 1988 (1988 Vol. I)
POSTAL SERVICE—*See also* Postage Stamps
Budgetary difficulties—July 28, 1986 (1986 Vol. II)
Christmas crunch—Dec. 4, 1986 (1986 Vol. II)
Employees:
Contracts—June 21, 1984 (1984 Vol. I); Aug. 3, 1984 (1984 Vol. I)
Negotiations—Oct. 11, 1984 (1984 Vol. II)

Postmaster general problems—July 28, 1986 (1986 Vol. II)
Express Mail competition—Aug. 4, 1983 (1983 Vol. II)
Rates—Feb. 22, 1988 (1988 Vol. I); Mar. 24, 1988 (1988 Vol. I)
Special delivery at 100—Feb. 21, 1985 (1985 Vol. I)
POUND, EZRA—Oct. 17, 1985 (1985 Vol. II)
POVERTY—*See also* Charities; Developing Countries; Employment and Unemployment; Homeless; Hunger; Public Welfare
In America—Apr. 8, 1985 (1985 Vol. I)
Official definition—Jan. 27, 1988 (1988 Vol. I)
Panhandling ordinance—Nov. 6, 1987 (1987 Vol. II)
Persistence of—Aug. 9, 1984 (1984 Vol. II)
POWELL, JOHN WESLEY—Mar. 15, 1984 (1984 Vol. I)
PREGNANCY—*See also* Abortion; Birth Control
In vitro fertilization—July 14, 1983 (1983 Vol. II)
Midwives—Aug. 6, 1985 (1985 Vol. II)
Multiple births—May 18, 1984 (1984 Vol. I)
Reproductive rights—May 7, 1987 (1987 Vol. I)
Surrogate motherhood—Dec. 16, 1987 (1987 Vol. II)
Teen pregnancy, grandparent liability—Jan. 28, 1986 (1986 Vol. I)
PRESIDENTIAL ELECTIONS—*See also* Democratic Party
Campaigns:
Countdown to 1984 election—Oct. 28, 1983 (1983 Vol. II)
Financing the '88 campaign—July 6, 1987 (1987 Vol. II)
1988 warmup—Feb. 27, 1987 (1987 Vol. I)
Season begins—July 31, 1986 (1986 Vol. II)
Candidates:
Biden and plagiarism issue—Sept. 17, 1987 (1987 Vol. II)
Declarations—Mar. 26, 1987 (1987 Vol. I)
Jackson's southern base—Oct. 1, 1987 (1987 Vol. II)
Libertarian convention—Aug. 27, 1987 (1987 Vol. II)
McCarthy challenge anniversary—Nov. 19, 1987 (1987 Vol. II)
1988 new faces—Feb. 13, 1987 (1987 Vol. I)
Caucuses—Apr. 26, 1984 (1984 Vol. I)
In Iowa—Feb. 9, 1984 (1984 Vol. I); Jan. 28, 1988 (1988 Vol. I)
Conventions:
Michigan GOP—Jan. 21, 1988 (1988 Vol. I)
'Superdelegate' time—Apr. 6, 1988 (1988 Vol. I)
Debates—Jan. 5, 1984 (1984 Vol. I); Sept. 27, 1984 (1984 Vol. II); Oct. 25, 1984 (1984 Vol. II); Feb. 25, 1988 (1988 Vol. I)
Electoral College 50th meeting—Dec. 6, 1984 (1984 Vol. I)
Foreign relations—Apr. 18, 1984 (1984 Vol. I)
Mayors' conference agenda—June 2, 1988 (1988 Vol. I)
Primaries:
Democrats' "Super Tuesday"—Mar. 1, 1984 (1984 Vol. I)
End of primary season—May 30, 1984 (1984 Vol. I)
New Hampshire primary—Feb. 22, 1984 (1984 Vol. I); Feb. 9, 1988 (1988 Vol. I)
Primary-caucus debate—Oct. 28, 1983 (1983 Vol. II)
PRESIDENTIAL LIBRARIES—Feb. 16, 1984 (1984 Vol. I)
Carter library dedication—Sept. 25, 1986 (1986 Vol. II)
Reagan library—Nov. 29, 1984 (1984 Vol. II)
PRESIDENTS, U.S.—*See also* Presidential Elections; Presidential Libraries; Vice Presidents; Names of specific presidents
Advice to presidents—Dec. 2, 1986 (1986 Vol. II)
Aides' political memoirs—May 13, 1988 (1988 Vol. I)
Ex-presidents:
Abroad—Mar. 18, 1987 (1987 Vol. I)
Rehabilitation of image—Apr. 23, 1984 (1984 Vol. I)
Families:
Children—Feb. 2, 1984 (1984 Vol. I)
First ladies—Apr. 10, 1984 (1984 Vol. I); Oct. 20, 1986 (1986 Vol. II)
Final year of terms—Jan. 14, 1988 (1988 Vol. I)
Freedom medals—May 16, 1985 (1985 Vol. I)
Functions:
Foreign diplomacy—July 5, 1985 (1985 Vol. II)
As managers—Mar. 9, 1987 (1987 Vol. I)
Health and surgery—July 17, 1985 (1985 Vol. II)
Lawyers of—Apr. 2, 1984 (1984 Vol. I)
Longevity—Jan. 29, 1986 (1986 Vol. I)
Presidential doctrines—Mar. 3, 1987 (1987 Vol. I)
Speeches:
Commencement addresses—May 12, 1986 (1986 Vol. I)
To Congress—Mar. 21, 1988 (1988 Vol. I)
Second inaugural addresses—Jan. 9, 1985 (1985 Vol. I)
State of the Union Addresses—Jan. 16, 1986 (1986 Vol. I); Jan. 23, 1987 (1987 Vol. I); Jan. 21, 1988 (1988 Vol. I)
Succession—Dec. 30, 1986 (1986 Vol. II); July 9, 1987 (1987 Vol. II)
Summits:
Illusions—Oct. 3, 1986 (1986 Vol. II)
Preparations—Sept. 11, 1986 (1986 Vol. II)
Transition process—Feb. 18, 1988 (1988 Vol. I)
PRESLEY, ELVIS—July 30, 1987 (1987 Vol. II)
PRESS—*See* Magazines; Newspapers; Publishers and Publishing
PRICES—*See* Consumers
PRINTING
Linotype's first commercial use—June 24, 1986 (1986 Vol. I)
PRIVACY
Library use information access—June 30, 1988 (1988 Vol. I)
PRISONS AND PRISONERS—*See also* Capital Punishment
AIDS concerns—May 18, 1987 (1987 Vol. I)
Atlanta, Oakdale hostage incidents—Nov. 27, 1987 (1987 Vol. II)
And families—May 22, 1987 (1987 Vol. I)
PROHIBITION—Nov. 29, 1983 (1983 Vol. II)
PROTESTANTS—*See* Christianity
PROTESTS, DEMONSTRATIONS, ETC.—*See also* Civil Rights
Crowd estimating—Sept. 16, 1987 (1987 Vol. II)
Deaf college president—Mar. 15, 1988 (1988 Vol. I)
Gay, lesbian rally—Oct. 8, 1987 (1987 Vol. II)
Lafayette Park regulations—Mar. 27, 1986 (1986 Vol. I)
Spring of '68—Apr. 12, 1988 (1988 Vol. I)
Vietnam War rally anniversary—Oct. 15, 1987 (1987 Vol. II)
PROUST, MARCEL—Feb. 12, 1988 (1988 Vol. I)
PSYCHOLOGY—*See* Mental Health
PUBLIC BROADCASTING SYSTEM
Funding—Feb. 28, 1985 (1985 Vol. I)
PUBLIC LANDS—*See also* National Parks
Alaska land legislation—Dec. 9, 1983 (1983 Vol. II)
Bicentennial—July 11, 1985 (1985 Vol. II)
Oil and gas leasing—Aug. 22, 1983 (1983 Vol. II)
PUBLIC OPINION POLLS
Reagan administration policy in Central America—Aug. 12, 1983 (1983 Vol. II)
PUBLIC WELFARE
Reform push—Feb. 18, 1987 (1987 Vol. I)
Workfare vs. welfare—Jan. 20, 1986 (1986 Vol. I)
PUBLISHERS AND PUBLISHING—*See also* Censorship; Literature; Magazines; Newspapers; Printing; Names of specific authors and books
Bookselling trends—May 19, 1988 (1988 Vol. I)
Encyclopedia revision—May 25, 1988 (1988 Vol. I)
First amendment rights and SEC licensed newsletters—Feb. 5, 1985 (1985 Vol. I)
Journalistic ethics—June 25, 1984 (1984 Vol. I)
Small press boom—Feb. 17, 1987 (1987 Vol. I)
Talking books—Feb. 1, 1988 (1988 Vol. I)
Textbook controversies—Sept. 10, 1986 (1986 Vol. II)
University presses—July 12, 1984 (1984 Vol. II)
PUERTO RICO
Affiliation with U.S.—Mar. 24, 1987 (1987 Vol. I)
Gubernatorial campaign—Feb. 1, 1984 (1984 Vol. I)
Pope John Paul II visits—Oct. 4, 1984 (1984 Vol. II)
PULITZER PRIZES—Apr. 3, 1986 (1986 Vol. I)
PYLE, ERNIE—Apr. 11, 1985 (1985 Vol. I)

Q

QADDAFI, MUAMMAR—*See* Libya
QUEBEC—Jan. 20, 1985 (1985 Vol. I); Apr. 23, 1987 (1987 Vol. I)
Elections—Sept. 19, 1985 (1985 Vol. II)

R

RACE RELATIONS—*See* Minorities; South Africa
RADIO
Call-in shows—Feb. 23, 1987 (1987 Vol. I)

Cosell, Howard—Sept. 13, 1984 (1984 Vol. II)
Fairness doctrine—Aug. 5, 1987 (1987 Vol. II)
Lake Wobegon's final broadcast—June 4, 1987 (1987 Vol. I)
Public radio:
15th anniversary—Apr. 24, 1986 (1986 Vol. I)
Regulating the airwaves—Feb. 12, 1987 (1987 Vol. I)
Talk shows—Jan. 19, 1988 (1988 Vol. I)
RAILROADS
Chesapeake and Ohio Railroad symbol retires—July 31, 1986 (1986 Vol. II)
Conrail in limbo—Sept. 10, 1985 (1985 Vol. II)
Federal subsidy battle—Jan. 3, 1986 (1986 Vol. I)
Grand Central terminal at 75—Jan. 25, 1988 (1988 Vol. I)
High-speed rail development—May 10, 1984 (1984 Vol. I); May 26, 1988 (1988 Vol. I)
Labor contracts—June 21, 1984 (1984 Vol. I)
Light rail transit—Apr. 28, 1988 (1988 Vol. I)
Selling federal railroads—Feb. 29, 1985 (1985 Vol. I)
Trans-Siberia railway—Feb. 19, 1986 (1986 Vol. I)
RAINIER, PRINCE OF MONACO—Feb. 9, 1984 (1984 Vol. I)
REAGAN, NANCY
Astrology interest—May 5, 1988 (1988 Vol. I)
REAGAN, RONALD—*See also* Presidents, U.S.; Names of specific issues and programs
Age and leadership—Jan. 29, 1986 (1986 Vol. I)
Astrology interest—May 5, 1988 (1988 Vol. I)
Chambers, Whittaker, and Medal of Freedom—Mar. 15, 1984 (1984 Vol. I)
Colon surgery—July 17, 1985 (1985 Vol. II)
"Debategate"—June 14, 1984 (1984 Vol. I)
Evaluations:
Irish roots—May 23, 1984 (1984 Vol. I)
Judicial appointments—Dec. 7, 1987 (1987 Vol. II)
Last presidential year—Jan. 14, 1988 (1988 Vol. I)
And Meese—Apr. 2, 1984 (1984 Vol. I)
Personnel changes—Aug. 19, 1985 (1985 Vol. II)
Presidential library—Nov. 29, 1984 (1984 Vol. II)
Space program goals—Jan. 21, 1988 (1988 Vol. I)
State of the Union address—Jan. 16, 1984 (1984 Vol. I)
Visits/meetings:
Asian trip—Nov. 2, 1983 (1983 Vol. II)
Birendra, King of Nepal—Dec. 1, 1983 (1983 Vol. II)
Carlos, King Juan—Dec. 1, 1983 (1983 Vol. II)
De la Madrid—May 7, 1984 (1984 Vol. I)
European trip—May 25, 1984 (1984 Vol. I); May 28, 1987 (1987 Vol. I)
FitzGerald—Mar. 1, 1984 (1984 Vol. I)
Gorbachev summit—July 5, 1985 (1985 Vol. II)
Gorbachev visit—Dec. 1, 1987 (1987 Vol. II)
Grenada—Feb. 14, 1986 (1986 Vol. I)
Mexico—Dec. 26, 1985 (1985 Vol. II); Feb. 4, 1988 (1988 Vol. I)
Prem Tinsulanonda—Apr. 5, 1984 (1984 Vol. I)
Shamir—Nov. 22, 1983 (1983 Vol. II)
Soares—Mar. 1, 1984 (1984 Vol. I)
West German trip—Apr. 22, 1985 (1985 Vol. I); Apr. 23, 1985 (1985 Vol. I)
Zhao Ziyang—Jan. 3, 1984 (1984 Vol. I)
REAL ESTATE
Colorado economic recession—Nov. 19, 1987 (1987 Vol. II)
RECESSIONS—*See* Economic Conditions
RECREATION—*See also* Sports; Toys and Games; Travel and Tourist Trade
Jigsaw puzzle championships—July 31, 1986 (1986 Vol. II)
Marbles tournament—June 12, 1986 (1986 Vol. I)
Sand castle competition—July 18, 1985 (1985 Vol. II)
Soap-box derby—Aug. 1, 1985 (1985 Vol. II)
REED, JOHN—Oct. 15, 1987 (1987 Vol. II)
REFUGEES—*See* Immigration
REGIONS—*See also* New England; Southern States; West (U.S.)
REGULATORY AGENCIES—*See* Names of specific agencies
RELIGION—*See also* Christianity; Islam; Jews
Creationism's day in court—Dec. 4, 1986 (1986 Vol. II)
Creche issue—Dec. 8, 1983 (1983 Vol. II)
Fundamentalist-mandate conflict—June 3, 1988 (1988 Vol. I)
And liberal causes—May 16, 1985 (1985 Vol. I)
Moderation on the march—Nov. 20, 1987 (1987 Vol. II)
Religious freedom's bicentennial—Jan. 9, 1986 (1986 Vol. I)
School prayer—June 7, 1988 (1988 Vol. I)
REPUBLICAN PARTY
Candidates' debate—Oct. 22, 1987 (1987 Vol. II)
Convention—Aug. 10, 1984 (1984 Vol. II)
Michigan convention—Jan. 21, 1988 (1988 Vol. I)
Platform—Jan. 12, 1984 (1984 Vol. I)
And state legislature control—Oct. 23, 1986 (1986 Vol. II)
RESEARCH AND DEVELOPMENT—*See* Science and Technology; Space Programs; Names of specific industries
RESNICK, JUDITH A.—June 26, 1984 (1984 Vol. I)
RESTAURANTS
McDonald's anniversary—Apr. 4, 1985 (1985 Vol. I)
RESURRECTION CITY—Apr. 12, 1988 (1988 Vol. I)
RETROSPECTIVE
1985—Dec. 23, 1985 (1985 Vol. II)
REVENUE SHARING—*See* State Government
REVERE, PAUL—Dec. 20, 1984 (1984 Vol. II)
REVOLUTIONARY WAR
Black patriots memorial—Mar. 3, 1988 (1988 Vol. I)
George III—May 24, 1988 (1988 Vol. I)
Lafayette—May 10, 1984 (1984 Vol. I)
Revere, Paul—Dec. 20, 1984 (1984 Vol. II)
Treaty of Paris—Aug. 29, 1983 (1983 Vol. II)
RHODE ISLAND
Block Island:
Land preservation trust fund established—Sept. 17, 1986 (1986 Vol. II)
Constitution ratification—Mar. 21, 1988 (1988 Vol. I)
Lighthouse preservation—Aug. 22, 1986 (1986 Vol. II)
Secession—June 1, 1984 (1984 Vol. I)
RHODESIA—*See* Zimbabwe
RIDE, SALLY K.
NASA program recommendations—July 23, 1987 (1987 Vol. II); Aug. 20, 1987 (1987 Vol. II)
ROADS—*See also* Traffic Accidents and Regulation
Bridge deterioration—Apr. 13, 1987 (1987 Vol. I)
Damage to wilderness areas—July 30, 1984 (1984 Vol. II)
Highway funding impasse—Feb. 25, 1985 (1985 Vol. I)
Westway—June 14, 1984 (1984 Vol. I)
RODEOS
Beauty queens—Jan. 7, 1988 (1988 Vol. I)
Denver—Dec. 27, 1984 (1984 Vol. II)
National Finals—Nov. 26, 1986 (1986 Vol. II)
Oklahoma City—Nov. 23, 1983 (1983 Vol. II)
Tour—Aug. 29, 1985 (1985 Vol. II)
ROGERS, WILL
Death anniversary—Aug. 8, 1985 (1985 Vol. II)
ROH TAE WOO—Feb. 18, 1988 (1988 Vol. I)
ROLLER SKATING—Nov. 29, 1984 (1984 Vol. II)
ROMANIA
Ceausescu visits West Germany—Oct. 4, 1984 (1984 Vol. II)
ROME
Allied reconquest—May 24, 1984 (1984 Vol. I)
Track and field championship—Aug. 20, 1987 (1987 Vol. II)
ROMULO, CARLOS PENA—Jan. 5, 1984 (1984 Vol. I)
ROOSEVELT, ELEANOR—Oct. 1, 1984 (1984 Vol. II)
ROOSEVELT, FRANKLIN D.
Court-packing scheme—Jan. 29, 1987 (1987 Vol. I)
Fourth term anniversary—Oct. 25, 1984 (1984 Vol. II)
New Deal legislation—June 20, 1988 (1988 Vol. I)
ROOSEVELT, THEODORE—Oct. 20, 1983 (1983 Vol. II)
Failed assassination attempt—Oct. 8, 1987 (1987 Vol. II)
RORSCHACH, HERMANN—Oct. 25, 1984 (1984 Vol. II)
RUNNING AND JOGGING
Marathons:
Boston—Apr. 11, 1985 (1985 Vol. I); Apr. 7, 1988 (1988 Vol. I)
Chicago vs. New York—Oct. 10, 1985 (1985 Vol. II)
London—Apr. 7, 1988 (1988 Vol. I)
And triathlons—Apr. 10, 1986 (1986 Vol. I)

Wheelchair races—May 19, 1988 (1988 Vol. I)
Penn Relays—Apr. 17, 1986 (1986 Vol. I)
RUNYON, DAMON—Sept. 20, 1984 (1984 Vol. II)
RURAL AREAS—*See* Agriculture
RURAL ELECTRIFICATION ADMINISTRATION—May 2, 1985 (1985 Vol. I)
RUSSIA—*See* Soviet Union

S

SAILING
America's Cup race—Sept. 1, 1983 (1983 Vol. II); Sept. 25, 1986 (1986 Vol. II)
SAN DIEGO
Hotel Del Coronado—Feb. 11, 1988 (1988 Vol. I)
SAN FRANCISCO
Cable cars—June 12, 1984 (1984 Vol. I)
Golden Gate bridge anniversary—May 14, 1987 (1987 Vol. I)
Skyline—Apr. 16, 1986 (1986 Vol. I)
SANDPAPER—June 7, 1984 (1984 Vol. I)
SANGER, MARGARET—Sept. 7, 1983 (1983 Vol. II)
SANTA FE, N.M.
Christmas customs—Dec. 17, 1987 (1987 Vol. II)
SARDI, VINCENT SR.—Dec. 12, 1985 (1985 Vol. II)
SATELLITES—*See* Space Programs
SAUDI ARABIA
Arms sales negotiations—May 27, 1986 (1986 Vol. I)
Iran relations—Aug. 6, 1987 (1987 Vol. II)
King Fahd-Reagan meeting—Feb. 4, 1985 (1985 Vol. I)
Mecca riots anniversary—June 28, 1988 (1988 Vol. I)
SCHOOL DESEGREGATION—*See* Civil Rights and Liberties
SCHOOLS—*See* Education and Schools
SCHROEDER, PATRICIA—Aug. 13, 1987 (1987 Vol. II)
SCHULZ, CHARLES
"Peanuts" 35th anniversary—Sept. 26, 1985 (1985 Vol. II)
SCIENCE AND TECHNOLOGY—*See also* Communications and Telecommunications; Computers; Energy Resources; Genetics; Medical Technology and Research; Nuclear Energy; Physics; Robotics; Space Programs; Weather; Names of specific industries
Education:
Improving science literacy—Feb. 2, 1988 (1988 Vol. I)
Westinghouse talent search—Feb. 23, 1984 (1984 Vol. I)
SCULPTURE—*See* Art
SDI—*See* Strategic Defense Initiative
SEARS, ROEBUCK, AND CO.—Dec. 19, 1985 (1985 Vol. II)
SEASONS—*See* Autumn; Spring; Summer; Winter
SEATTLE, WASH.
Panhandling ordinance—Nov. 6, 1987 (1987 Vol. II)
SECURITIES AND EXCHANGE COMMISSION (SEC)
Golden anniversary—June 21, 1984 (1984 Vol. I)
Investors and free speech—Feb. 5, 1985 (1985 Vol. I)
Market crash report—Jan. 14, 1988 (1988 Vol. I)
SEGREGATION—*See* Civil Rights and Liberties
SELECTIVE SERVICE—*See* Draft
SENATE, U.S.—*See* Congress, U.S.
SESSIONS, WILLIAM S.—Sept. 3, 1987 (1987 Vol. II)
SEXUAL BEHAVIOR—*See also* Birth Control; Homosexuality; Pregnancy
Kinsey report on women and sex—Sept. 8, 1983 (1983 Vol. II)
Monosexuality (Humor)—Feb. 4, 1988 (1988 Vol. I)
Sexually-transmitted diseases—July 30, 1987 (1987 Vol. II)
SHAKESPEARE, WILLIAM
Editing Shakespeare—Jan. 17, 1985 (1985 Vol. I)
Summer performances—Aug. 9, 1985 (1985 Vol. II)
SHAMIR, YITZHAK
Israeli power-sharing—Oct. 8, 1987 (1987 Vol. II)
Meeting with Reagan—Nov. 22, 1983 (1983 Vol. II)
SHAYS' REBELLION—Aug. 18, 1986 (1986 Vol. II)
SHEVARDNADZE, EDUARD A.
Latin American tour—Oct. 1, 1987 (1987 Vol. II)
Shultz meeting—Feb. 11, 1988 (1988 Vol. I)
SHIPS AND SHIPPING—*See also* Boats and Boating; Sailing
Auctioning S.S. United States' contents—Sept. 27, 1984 (1984 Vol. II)
Lighthouses—July 16, 1987 (1987 Vol. II)
Marine salvage—Oct. 10, 1983 (1983 Vol. II)
Maritime industry—July 11, 1984 (1984 Vol. II); Nov. 1, 1984 (1984 Vol. II)
Persian Gulf issues—Mar. 2, 1988 (1988 Vol. I)
Salvaging historic wrecks—Aug. 17, 1987 (1987 Vol. II)
Titanic controversy—Oct. 22, 1987 (1987 Vol. II)
SHULTZ, GEORGE P.
Foreign travel—Oct, 15, 1987 (1987 Vol. II)
Picking on Shultz—Nov. 29, 1985 (1985 Vol. II)
Visits/meetings:
Greece—Mar. 20, 1986 (1986 Vol. I)
Gromyko—Jan. 10, 1984 (1984 Vol. I)
Middle East travel—Feb. 17, 1988 (1988 Vol. I)
Shevardnadze—May 8, 1986 (1986 Vol. I); Feb. 11, 1988 (1988 Vol. I)
SINGAPORE
Elections—Dec. 13, 1984 (1984 Vol. II)
Social experiment—Apr. 17, 1984 (1984 Vol. I)
SKIS AND SKIING
First ski tow—Jan. 19, 1984 (1984 Vol. I)
Olympic technology—Feb. 3, 1988 (1988 Vol. I)
Sun Valley 50th anniversary—Jan. 23, 1986 (1986 Vol. I)
SLAVERY
Brazil abolition anniversary—May 5, 1988 (1988 Vol. I)
SMALL BUSINESS—Jan. 23, 1984 (1984 Vol. I)
Small Business Administration—Aug. 8, 1986 (1986 Vol. II)
Small Business Week—Apr. 28, 1988 (1988 Vol. I)
SMITH, CATHY EVELYN
John Belushi death case—May 22, 1986 (1986 Vol. I)
SMOKING—*See* Tobacco
SOARES, MARIO—Mar. 1, 1984 (1984 Vol. I); May 14, 1987 (1987 Vol. I)
SOCCER
Uncertain future—Aug. 2, 1984 (1984 Vol. II)
World Cup—May 20, 1986 (1986 Vol. I); June 24, 1988 (1988 Vol. I)
SOCIAL SECURITY
Aged and health care—Apr. 12, 1984 (1984 Vol. I)
Card-carrying Americans—July 31, 1985 (1985 Vol. II)
"Notch" benefits protest—Aug. 12, 1986 (1986 Vol. II)
SOCIALISM—*See also* Communism and Communist Countries
Thomas, Norman—Nov. 8, 1984 (1984 Vol. II)
SOLSTICE—Summer Solstice: A long day's journey—June 9, 1988 (1988 Vol. I)
SOLZHENITSYN, ALEKSANDR I.—May 26, 1988 (1988 Vol. I)
SOUTH AFRICA
Aid to blacks in—Dec. 18, 1986 (1986 Vol. II)
American pop culture in—Dec. 26, 1986 (1986 Vol. II)
Arms sources—Aug. 21, 1986 (1986 Vol. II)
Elections—Apr. 28, 1987 (1987 Vol. I)
Foreign debt—Oct. 16, 1985 (1985 Vol. II)
Hearings—Mar. 10, 1988 (1988 Vol. I)
Humor in—Nov. 7, 1986 (1986 Vol. II)
Protestant church strategy—Nov. 27, 1985 (1985 Vol. II)
Racial unrest—Jan. 14, 1986 (1986 Vol. I)
Sanctions—July 1, 1985 (1985 Vol. II); July 8, 1986 (1986 Vol. II)
Soweto uprising anniversary—June 5, 1986 (1986 Vol. II)
Tambo meets with Shultz—Jan. 22, 1987 (1987 Vol. I)
Tutu (Bishop)—Nov. 29, 1984 (1984 Vol. II)
SOUTH AMERICA—*See* Names of specific countries
SOUTHERN STATES
The "New South"—Dec. 16, 1986 (1986 Vol. II)
SOVIET UNION—*See also* Arms Control
Arts:
Auction of paintings—June 30, 1988 (1988 Vol. I)
Censorship relaxed—Feb. 16, 1987 (1987 Vol. I)
Cultural exchanges—May 5, 1986 (1986 Vol. I); Sept. 17, 1987 (1987 Vol. II)
Dissidents—Aug. 8, 1984 (1984 Vol. II)
Pushkin death sesquicentennial—Jan. 29, 1987 (1987 Vol. I)
Chernobyl nuclear accident—May 2, 1986 (1986 Vol. I)
Computer use—Apr. 21, 1988 (1988 Vol. I)

Foreign relations:
Afghanistan invasion—Dec. 17, 1984 (1984 Vol. II)
Afghanistan U.N. talks—Dec. 12, 1985 (1985 Vol. II)
Afghanistan withdrawal talks—Feb. 18, 1988 (1988 Vol. I)
Gorbachev visit to Britain—Dec. 6, 1984 (1984 Vol. II)
Soviet-Japan talks—Jan. 2, 1986 (1986 Vol. I)
History:
Berlin airlift anniversary—June 16, 1988 (1988 Vol. I)
Russia's Christian millennium—May 26, 1988 (1988 Vol. I)
Leadership:
Andropov—Dec. 15, 1983 (1983 Vol. II)
Brezhnev—Nov. 4, 1983 (1983 Vol. II)
Chernenko—Feb. 14, 1984 (1984 Vol. I)
Transitions—Feb. 14, 1984 (1984 Vol. I); Jan. 31, 1985 (1985 Vol. I)
Space programs—Dec. 22, 1987 (1987 Vol. II); Jan. 21, 1988 (1988 Vol. I)
Mars exploration—June 6, 1988 (1988 Vol. I)
Sputnik anniversary—Sept. 24, 1987 (1987 Vol. II)
Women in space—June 9, 1988 (1988 Vol. I)
Trans-Siberian railway—Feb. 19, 1986 (1986 Vol. I)
U.S. relations:
Dobrynin retires as Soviet ambassador—Mar. 11, 1986 (1986 Vol. I)
East Asia meeting—Apr. 18, 1988 (1988 Vol. I)
Gromyko-Reagan meeting—Sept. 13, 1984 (1984 Vol. II)
Gromyko-Shultz meeting—Jan. 10, 1984 (1984 Vol. I); Dec. 31, 1984 (1984 Vol. II)
Olympic boycott—May 9, 1984 (1984 Vol. I)
Re-naming Soviet embassy's street—Aug. 8, 1984 (1984 Vol. II)
Shevardnadze-Shultz meetings—May 8, 1986 (1986 Vol. I); Feb. 11, 1988 (1988 Vol. I)
Study of in U.S.—Dec. 10, 1987 (1987 Vol. II)
Summitry—Sept. 13, 1984 (1984 Vol. II); Sept. 11, 1986 (1986 Vol. II)
Trade—May 15, 1985 (1985 Vol. I)
SPACE PROGRAMS—*See also* National Aeronautics and Space Administration
Astronauts:
Bassett and See death anniversary—Feb. 20, 1986 (1986 Vol. I)
First group—Mar. 29, 1984 (1984 Vol. I)
Garn, Sen. Jake—Feb. 21, 1985 (1985 Vol. I)
McAuliffe, Christa—Jan. 17, 1986 (1986 Vol. I)
Resnick, Judith A.—June 26, 1984 (1984 Vol. I)
Women in space—June 9, 1988 (1988 Vol. I)
Commercial race—June 19, 1984 (1984 Vol. I)
Communications satellites—July 2, 1987 (1987 Vol. II)
Holiday greetings broadcast from space—Dec. 8, 1983 (1983 Vol. II)
Mars exploration—June 6, 1988 (1988 Vol. I)
Nurses in space—Apr. 14, 1988 (1988 Vol. I)
Photography—Sept. 12, 1984 (1984 Vol. II)
Policy, mission goals—Jan. 21, 1988 (1988 Vol. I)
Rocket launchers—Aug. 6, 1987 (1987 Vol. II)
Space shuttle:
Challenger—Nov. 17, 1983 (1983 Vol. II)
Military mission—Jan. 15, 1985 (1985 Vol. I)
1984 program—Jan. 26, 1984 (1984 Vol. I)
Shuttle schedule one year after Challenger disaster—Jan. 19, 1987 (1987 Vol. I)
Sputnik anniversary—Sept. 24, 1987 (1987 Vol. II)
Voyager 1 and 2 10th annniversary—Aug. 12, 1987 (1987 Vol. II)
Weapons in space ban 20th anniversary—Nov. 26, 1986 (1986 Vol. II)
SPAIN
Armada anniversary—Apr. 11, 1988 (1988 Vol. I)
Basque, Catalan separatism—Dec. 29, 1987 (1987 Vol. II)
King Juan Carlos visits U.S.—Dec. 1, 1983 (1983 Vol. II)
NATO referendum—Mar. 3, 1986 (1986 Vol. I)
Pamplona bull fiesta—June 30, 1988 (1988 Vol. I)
Post-Franco—Nov. 14, 1985 (1985 Vol. II)
Spanish Civil War—July 10, 1986 (1986 Vol. II)
U.S. base negotiations—Nov. 9, 1987 (1987 Vol. II)
SPELLING BEE—May 24, 1984 (1984 Vol. I)
SPOCK, BENJAMIN—Apr. 24, 1986 (1986 Vol. I)
SPORTS—*See also* College Sports; Olympic Games; Recreation; Names of specific sports
And alcohol—Feb. 13, 1986 (1986 Vol. I)
Athletes:
Aging athletic wonders—Sept. 4, 1986 (1986 Vol. II)
As businessmen—Jan. 11, 1984 (1984 Vol. I)
And drugs—July 2, 1986 (1986 Vol. II)
Free agency—Aug. 25, 1987 (1987 Vol. II); Oct. 29, 1987 (1987 Vol. II)
Greybeard sports heroes—May 12, 1988 (1988 Vol. I)
Thorpe centenary—May 12, 1988 (1988 Vol. I)
Budget problems:
In National Football League—July 23, 1986 (1986 Vol. II)
In professional sports—Oct. 9, 1986 (1986 Vol. II)
Cheerleading—Dec. 18, 1986 (1986 Vol. II)
Corporate sponsorship—Jan. 15, 1987 (1987 Vol. I)
Events:
Masters' games—Aug. 1, 1985 (1985 Vol. II)
Pan American games—July 23, 1987 (1987 Vol. II)
Special Olympics—July 23, 1987 (1987 Vol. II)
U.S. showings—Sept. 14, 1987 (1987 Vol. II)
Injuries—June 2, 1988 (1988 Vol. I)
Making it to the pros—Dec. 17, 1987 (1987 Vol. II)
And sociology—Oct. 13, 1983 (1983 Vol. II)
The Sporting News at 100—Mar. 6, 1986 (1986 Vol. I)
Stadiums—Dec. 13, 1983 (1983 Vol. II)
And tax reform—Oct. 24, 1985 (1985 Vol. II)
Ticket scalping—Jan. 22, 1988 (1988 Vol. I)
SPRING
Food festivals—Apr. 13, 1988 (1988 Vol. I)
May Day celebrations—Apr. 21, 1988 (1988 Vol. I)
Shad season—Mar. 16, 1988 (1988 Vol. I)
Swallow migration—Mar. 10, 1988 (1988 Vol. I)
SPRINGSTEEN, BRUCE—July 2, 1984 (1984 Vol. II)
SRI LANKA
Ethnic strife update—Jan. 28, 1988 (1988 Vol. I)
Separatism—Apr. 19, 1985 (1985 Vol. I)
ST. LAWRENCE SEAWAY
Anniversary—June 14, 1984 (1984 Vol. I)
Welland Canal collapse—Nov. 1, 1985 (1985 Vol. II)
STALLONE, SYLVESTER—June 26, 1986 (1986 Vol. I)
STAMPS—*See* Postage Stamps
"STAR WARS"—*See* Strategic Defense Initiative
START—*See* Arms Control
STATE GOVERNMENT—*See also* Lotteries; State Taxes; Names of specific states
Admission to Union—June 28, 1988 (1988 Vol. I)
Agency relocation—Oct. 12, 1987 (1987 Vol. II)
Economic conditions:
Budgets—May 24, 1983 (1983 Vol. I); Dec. 29, 1983 (1983 Vol. II)
Competition among states:
In attracting industry—Apr. 6, 1984 (1984 Vol. I)
In foreign trade and industry—Sept. 25, 1985 (1985 Vol. II)
Federal aid—Feb. 27, 1985 (1985 Vol. I)
Federal budget—Dec. 26, 1985 (1985 Vol. II)
Financial problems—May 29, 1984 (1984 Vol. I)
Financing: preparing to go it alone—Mar. 7, 1986 (1986 Vol. I)
Minimum wage laws—June 13, 1988 (1988 Vol. I)
Revenue sharing—Mar. 14, 1985 (1985 Vol. I)
Phased out—Sept. 19, 1986 (1986 Vol. II)
Review—Aug. 13, 1987 (1987 Vol. II)
Gubernatorial elections:
Alabama—June 12, 1986 (1986 Vol. I)
Alaska primary—Aug. 14, 1986 (1986 Vol. II)
Arkansas primary—May 22, 1986 (1986 Vol. I)
Mississippi—July 26, 1983 (1983 Vol. II)
1987—Mar. 31, 1987 (1987 Vol. I); Oct. 27, 1987 (1987 Vol. II)
Off-year elections—May 23, 1985 (1985 Vol. I); Oct. 24, 1985 (1985 Vol. II)
Recall elections—Dec. 8, 1987 (1987 Vol. II)
Texas—Apr. 24, 1986 (1986 Vol. I); Oct. 8, 1986 (1986 Vol. II)
Issues:
Ballot questions—Oct. 11, 1984 (1984 Vol. II); Oct. 20, 1987 (1987 Vol. II)
Bottle, can deposit—Oct. 22, 1987 (1987 Vol. II)

Corporate takeover laws—Sept. 2, 1987 (1987 Vol. II); Mar. 17, 1988 (1988 Vol. I)
Federal budget balancing initiatives—Dec. 23, 1983 (1983 Vol. II)
Governors and the National Guard—Sept. 18, 1986 (1986 Vol. II)
Legal drinking age—Nov. 21, 1985 (1985 Vol. II)
Liability insurance—Aug. 18, 1987 (1987 Vol. II)
Living-will legislation—July 30, 1985 (1985 Vol. II)
No-fault automobile insurance—Feb. 20, 1984 (1984 Vol. I)
Overtime pay for employees—Oct. 4, 1985 (1985 Vol. II)
Secession movements—June 1, 1984 (1984 Vol. I)
Smoking bans—June 25, 1986 (1986 Vol. I)
Waste disposal—Jan. 14, 1988 (1988 Vol. I)
Legislatures:
Agendas, 1988—Dec. 30, 1987 (1987 Vol. II)
Appraising—May 29, 1986 (1986 Vol. I)
Back to work—Dec. 29, 1983 (1983 Vol. II); Dec. 21, 1984 (2 parts) (1984 Vol. II)
Black Caucus of State Legislators—Nov. 27, 1985 (1985 Vol. II)
Impeachment power—July 9, 1985 (1985 Vol. II)
Preview—Jan. 8, 1986 (1986 Vol. I)
Republican control—Oct. 23, 1986 (1986 Vol. II)
Western state legislators—Nov. 23, 1983 (1983 Vol. II)
Lieutenant governors—Aug. 13, 1987 (1987 Vol. II)
Meetings and conferences:
Forum for Women State Legislators—Nov. 23, 1983 (1983 Vol. II)
Governors', legislators' agendas—July 16, 1987 (1987 Vol. II)
Governors' meeting—July 21, 1983 (1983 Vol. II); July 19, 1984 (1984 Vol. II); Feb. 11, 1988 (1988 Vol. I)
Lieutenant governors' meeting—Aug. 10, 1983 (1983 Vol. II)
State legislators' meeting—July 28, 1983 (1983 Vol. II); Mar. 17, 1988 (1988 Vol. I)
Secretaries of state—Feb. 4, 1988 (1988 Vol. I)
STATE OF THE UNION MESSAGE—Jan. 16, 1984 (1984 Vol. I); Jan. 23, 1987 (1987 Vol. I)
STATE TAXES
Amnesty programs—Mar. 11, 1985 (1985 Vol. I); Oct. 24, 1985 (1985 Vol. II); Dec. 3, 1987 (1987 Vol. II)
College alumni license plates—June 16, 1988 (1988 Vol. I)
Filing extensions—Mar. 31, 1988 (1988 Vol. I)
Innovative taxation—June 19, 1987 (1987 Vol. I)
Oregon sales tax vote—Sept. 6, 1985 (1985 Vol. II)
Tale of two states—June 17, 1987 (1987 Vol. I)
Tax reform:
Eliminating deductions—Apr. 5, 1985 (1985 Vol. I)
Federal-state tax reform—July 24, 1985 (1985 Vol. II)
Takes effect—Dec. 24, 1986 (1986 Vol. II)
Windfall revenue—Dec. 29, 1986 (1986 Vol. II)
Taxing mail-order sales—Dec. 10, 1985 (1985 Vol. II)
Unitary tax—Feb. 15, 1984 (1984 Vol. I)
Wildlife checkoff programs—Mar. 2, 1984 (1984 Vol. I)
STATUE OF LIBERTY
Commercialization of Liberty Weekend—July 3, 1986 (1986 Vol. II)
Emma Lazarus death centennial—Nov. 12, 1987 (1987 Vol. II)
100th anniversary—Oct. 16, 1986 (1986 Vol. II)
Prepares for renovation—June 28, 1984 (1984 Vol. I)
Rededication festivities—June 26, 1986 (1986 Vol. I)
STEEL INDUSTRY AND TRADE
Import quotas—Sept. 13, 1984 (1984 Vol. II)
Market recovery—Mar. 25, 1988 (1988 Vol. I)
STOCKS—*See also* Securities and Exchange Commission
August indicators—Aug. 5, 1985 (1985 Vol. II)
"Big Bang" on London exchange—Oct. 16, 1986 (1986 Vol. II)
Bull market 5th anniversary—July 29, 1987 (1987 Vol. II)
Commodity futures contracts—Nov. 3, 1983 (1983 Vol. II); Jan. 25, 1985 (1985 Vol. I)
Corporate takeovers—Dec. 2, 1985 (1985 Vol. II)
Dow 1000-mark anniversary—Nov. 5, 1987 (1987 Vol. II)
Employee ownership—Apr. 26, 1984 (1984 Vol. I); Mar. 17, 1988 (1988 Vol. I)
Junk bonds—Jan. 2, 1986 (1986 Vol. II)
Market crash, 1987—Nov. 25, 1987 (1987 Vol. II); Dec. 15, 1987 (1987 Vol. II); Jan. 14, 1988 (1988 Vol. I); Feb. 4, 1988 (1988 Vol. I); May 5, 1988 (1988 Vol. I)
Market reaction to election—Dec. 5, 1984 (1984 Vol. II)
Market volume, program trading—Oct. 21, 1987 (1987 Vol. II)
Outlook—Feb. 8, 1984 (1984 Vol. I)
Program trading curbs—May 12, 1988 (1988 Vol. I)
Shooting for 1500—Dec. 4, 1985 (1985 Vol. II)
Wall Street ethics—May 28, 1986 (1986 Vol. I); Nov. 24, 1986 (1986 Vol. II)
Boesky sentencing—Dec. 10, 1987 (1987 Vol. II)
STRATEGIC DEFENSE INITIATIVE
Allies—Apr. 3, 1986 (1986 Vol. I)
"Star Wars" sooner?—Feb. 5, 1987 (1987 Vol. I)
STRAVINSKY, IGOR—Feb. 12, 1988 (1988 Vol. I)
STRIKES AND LOCKOUTS—*See* Labor Unions
STROESSNER, ALFREDO—Feb. 4, 1988 (1988 Vol. I)
STUDENTS—*See* Education and Schools
SUBMARINES
Thresher disaster anniversary—Mar. 31, 1988 (1988 Vol. I)
SUBURBS—*See* Cities and Towns
SUBWAYS—*See* Mass Transit
SUEZ
Egypt after Sadat—Sept. 29, 1986 (1986 Vol. II)
SUGAR
Sugar diplomacy—Nov. 6, 1986 (1986 Vol. II)
SUMMER
British heat wave—Aug. 5, 1983 (1983 Vol. II)
Jobs for youth—May 1, 1984 (1984 Vol. I)
Solstice—June 9, 1988 (1988 Vol. I)
Travel—May 21, 1984 (1984 Vol. I)
Weather—June 13, 1984 (1984 Vol. I)
SUN—*See* Solar energy; Solstice
SUPREME COURT
Cases and issues:
Abortion—Jan. 15, 1988 (1988 Vol. I); June 10, 1988 (1988 Vol. I)
All-male clubs—Oct. 8, 1987 (1987 Vol. II)
Baker v. Carr at 25—Mar. 17, 1987 (1987 Vol. I)
Bakke affirmative action—June 16, 1988 (1988 Vol. I)
Brown v. Board of Education—May 10, 1984 (1984 Vol. I)
Busing decision anniversary—Apr. 15, 1986 (1986 Vol. I)
Campaign financing—Sept. 28, 1984 (1984 Vol. II)
Corporate takeover laws—Jan. 6, 1988 (1988 Vol. I)
Creche case—Dec. 8, 1983 (1983 Vol. II)
First amendment—July 3, 1985 (1985 Vol. II)
Gideon v. Wainwright—Mar. 9, 1988 (1988 Vol. I)
Gramm-Rudman—Apr. 14, 1986 (1986 Vol. I)
Miranda ruling anniversary—June 2, 1986 (1986 Vol. I)
School prayer—June 7, 1988 (1988 Vol. I)
Special prosecutors—Mar. 30, 1988 (1988 Vol. I); Apr. 14, 1988 (1988 Vol. I)
And Congress:
Confirmation hearings on Rehnquist—July 11, 1986 (1986 Vol. II)
Legislative veto—July 12, 1983 (1983 Vol. II)
Justices:
Age and service—Aug. 20, 1987 (1987 Vol. II)
Black, Hugo L.—Feb. 20, 1986 (1986 Vol. I)
Bork nomination—Aug. 20, 1987 (1987 Vol. II)
Brennan, William J. Jr.—Apr. 14, 1987 (1987 Vol. I)
Kennedy nomination—Dec. 3, 1987 (1987 Vol. II); Dec. 7, 1987 (1987 Vol. II); Feb. 11, 1988 (1988 Vol. I)
Marshall, John—June 27, 1985 (1985 Vol. I)
Marshall, Thurgood—June 4, 1987 (1987 Vol. I)
Qualifications—Nov. 10, 1987 (1987 Vol. II)
FDR's court-packing scheme—Jan. 29, 1987 (1987 Vol. I)
Term previews:
1984-85—Sept. 20, 1984 (1984 Vol. II)
1985-86—Sept. 26, 1985 (1985 Vol. II)
1987-88—Sept. 24, 1987 (1987 Vol. II)
SURINAME
Elections—Nov. 17, 1987 (1987 Vol. II)
SWAGGART, JIMMY—May 12, 1988 (1988 Vol. I)
SWEDEN
American colony commemorative stamp—Mar. 17, 1988 (1988 Vol. I)
Bofors arms scandals—Oct. 8, 1987 (1987 Vol. II)
Elections—Sept. 5, 1985 (1985 Vol. II)

Nuclear power growth—May 23, 1988 (1988 Vol. I)
Royal visit to U.S.—Mar. 31, 1988 (1988 Vol. I)
U.S. relations—Sept. 3, 1987 (1987 Vol. II)
SWITZERLAND
United Nations membership vote—Mar. 6, 1986 (1986 Vol. I)
SYRIA
U.S. relations with Assad—July 17, 1986 (1986 Vol. II)

T

TAKESHITA, NOBORU—Jan. 7, 1988 (1988 Vol. I)
TARIFFS—*See* Trade, International
TAX FOUNDATION—Nov. 25, 1987 (1987 Vol. II)
TAXATION—*See also* Internal Revenue Service; Social Security; State Taxes
And business:
Services—Sept. 24, 1987 (1987 Vol. II); Nov. 19, 1987 (1987 Vol. II); Dec. 17, 1987 (1987 Vol. II)
Unitary tax—Feb. 15, 1984 (1984 Vol. I)
Cities' user fees—July 22, 1983 (1983 Vol. II)
Contributions to reduce federal debt—Dec. 16, 1983 (1983 Vol. II)
"Drop-dead day"—Nov. 8, 1985 (1985 Vol. II)
Income tax:
Changes for 1985—Dec. 20, 1984 (1984 Vol. II)
Changes for 1988—Dec. 18, 1987 (1987 Vol. II)
Eliminating tax deductions—Apr. 5, 1985 (1985 Vol. I)
Federal tax amnesty—Mar. 7, 1986 (1986 Vol. I)
Filing deadline—Apr. 5, 1984 (1984 Vol. I); Apr. 2, 1986 (1986 Vol. I)
Filing extensions—Mar. 31, 1988 (1988 Vol. I)
History, 1987 reform impact—Jan. 26, 1988 (1988 Vol. I)
Museum donations—Sept. 17, 1987 (1987 Vol. II)
Prepaid tuition programs—Apr. 28, 1988 (1988 Vol. I)
Tax-return complaints—Mar. 8, 1988 (1988 Vol. I)
And Moon, the Rev. Sun Myung—June 8, 1984 (1984 Vol. I)
Restoration tax credits—Nov. 19, 1985 (1985 Vol. II)
Tax Freedom Day—Apr. 24, 1986 (1986 Vol. I); Apr. 21, 1987 (1987 Vol. I); Nov. 25, 1987 (1987 Vol. II); Apr. 26, 1988 (1988 Vol. I)
Texas increases—July 23, 1987 (1987 Vol. II)
TAXICABS
Regulation—July 15, 1985 (1985 Vol. II)
TAYLOR, ZACHARY—Nov. 15, 1984 (1984 Vol. II)
TEACHERS—*See* Education and Schools
TEAMSTERS
Contract talks—Mar. 21, 1985 (1985 Vol. I)
TEENAGERS—*See* Adolescents
TELEPHONE—*See also* American Telephone and Telegraph Co.
Cellular mobile telephones—June 28, 1984 (1984 Vol. I)
Fax machines—Apr. 28, 1988 (1988 Vol. I)
Lifeline, low-income, service—Sept. 13, 1985 (1985 Vol. II)
Long-distance market—Apr. 9, 1984 (1984 Vol. I)
Taping telephone calls—Jan. 9, 1984 (1984 Vol. I)
Telephone "equal access"—Aug. 21, 1984 (1984 Vol. II)
TELEVISION—*See also* Cable Television; Public Broadcasting System
CBS takeover threat—Apr. 4, 1985 (1985 Vol. I)
Communications satellites—July 2, 1987 (1987 Vol. II)
Docudramas under fire—Dec. 30, 1985 (1985 Vol. II)
Election campaign coverage—July 9, 1984 (1984 Vol. II)
Evangelists—Sept. 24, 1987 (1987 Vol. II)
Fairness doctrine—Aug. 5, 1987 (1987 Vol. II)
Football glut—Nov. 17, 1987 (1987 Vol. II)
Football without Howard Cosell—Sept. 13, 1984 (1984 Vol. II)
Hall of Fame awards—Mar. 31, 1988 (1988 Vol. I)
High-tech hotel services—June 8, 1988 (1988 Vol. I)
Hollywood-TV power struggle—Nov. 18, 1983 (1983 Vol. II)
Iran-contra hearings—June 29, 1987 (1987 Vol. I)
Murdoch's (Rupert) fourth network—Mar. 6, 1986 (1986 Vol. I)
NBC's 1987 fall season—Aug. 20, 1987 (1987 Vol. II)
Nostalgia—Nov. 7, 1985 (1985 Vol. II)
Program preservation—May 31, 1988 (1988 Vol. I)
Programming and ratings—Oct. 22, 1984 (1984 Vol. II)
Programs and personalities:
"Amerika" on trial—Feb. 2, 1987 (1987 Vol. I)
Ball, Lucille—July 24, 1986 (1986 Vol. II)
"The Day After"—Nov. 10, 1983 (1983 Vol. II)
Dr. Ruth Westheimer—Sept. 18, 1985 (1985 Vol. II)
"L.A. Law"—Feb. 11, 1988 (1988 Vol. I)
Mr. Snuffleupagus on "Sesame Street"—Nov. 7, 1985 (1985 Vol. II)
Muscular dystrophy telethon—Aug. 25, 1983 (1983 Vol. II)
National Geographic's "Explorer"—Mar. 28, 1985 (1985 Vol. I)
"Sesame Street"—Nov. 17, 1983 (1983 Vol. II)
"Threads"—Jan. 3, 1985 (1985 Vol. I)
Religious broadcasters—Jan. 20, 1988 (1988 Vol. I)
Satellite dishes—Oct. 8, 1985 (1985 Vol. II)
Senate coverage—May 19, 1986 (1986 Vol. I)
Soap opera awards—July 10, 1986 (1986 Vol. II)
Talk shows:
Exporting—Jan. 15, 1987 (1987 Vol. I)
And politicians—Feb. 23, 1987 (1987 Vol. I)
U.S. TV in Caribbean—Feb. 22, 1985 (1985 Vol. I)
Women in broadcasting—May 2, 1985 (1985 Vol. I)
TENNESSEE
Congressional elections—Nov. 25, 1987 (1987 Vol. II)
TENNIS
Battle of the sexes—Aug. 15, 1985 (1985 Vol. II)
Davis Cup—Feb. 21, 1985 (1985 Vol. I); July 25, 1985 (1985 Vol. II)
Wimbledon:
After soccer riots—June 13, 1985 (1985 Vol. I)
TERESHKOVA, VALENTINA V.—June 9, 1988 (1988 Vol. I)
TERRORISM—*See also* Hostages
Beirut bombing—Oct. 25, 1983 (1983 Vol. II); Dec. 8, 1983 (1983 Vol. II)
Combating—June 18, 1985 (1985 Vol. I)
International—Oct. 25, 1983 (1983 Vol. II); Jan. 25, 1984 (1984 Vol. I)
Iran-contra arms deal—Dec. 8, 1986 (1986 Vol. II)
Rome and Vienna airport bombings aftermath—Jan. 6, 1986 (1986 Vol. I)
And tourism—Mar. 28, 1986 (1986 Vol. I); May 20, 1987 (1987 Vol. I)
TEXAS—*See also* Dallas; Houston
And declining oil prices—Apr. 11, 1986 (1986 Vol. I)
Deficit—June 17, 1987 (1987 Vol. I)
Gubernatorial race—Apr. 24, 1986 (1986 Vol. I); Oct. 8, 1986 (1986 Vol. II)
Pipeline—Mar. 31, 1986 (1986 Vol. I)
Sesquicentennial—Feb. 27, 1986 (1986 Vol. I)
Tax increases—July 23, 1987 (1987 Vol. II)
Texas City explosion—Apr. 9, 1987 (1987 Vol. I)
TEXTILE INDUSTRY—*See also* Clothing and Dress
Import controversy—June 20, 1985 (1985 Vol. I)
Negotiations to limit imports—Feb. 27, 1986 (1986 Vol. I)
U.S.-China trade ties—Oct. 7, 1985 (1985 Vol. II)
THAILAND
Elections—July 17, 1986 (1986 Vol. II)
Prime minister's U.S. visit—Apr. 5, 1984 (1984 Vol. I)
Transition in—Nov. 3, 1983 (1983 Vol. II); Nov. 15, 1984 (1984 Vol. II)
THATCHER, MARGARET
Education policies—Feb. 6, 1985 (1985 Vol. I)
At five years—Apr. 26, 1984 (1984 Vol. I)
Labor problems—Dec. 12, 1983 (1983 Vol. II)
On the move—Dec. 13, 1984 (1984 Vol. II)
Political credibility after U.S. bombs Libya—Apr. 21, 1986 (1986 Vol. I)
For a third term—May 21, 1987 (1987 Vol. I)
U.S. visit—July 16, 1987 (1987 Vol. II)
THAYER, ERNEST LAWRENCE—May 25, 1988 (1988 Vol. I)
THEATER—*See also* Motion Pictures; Musical Revues
American National Theater—Aug. 22, 1985 (1985 Vol. II)
Animal Farm at Theatre of Nations Festival—June 5, 1986 (1986 Vol. I)
Long-running shows—Aug. 27, 1987 (1987 Vol. II)
Olivier, Sir Laurence—May 14, 1987 (1987 Vol. I)
"Our Town" 50th anniversary—Jan. 28, 1988 (1988 Vol. I)
Playbill centennial—Mar. 22, 1984 (1984 Vol. I)
Slump on Broadway—July 27, 1983 (1983 Vol. II); Oct. 16, 1984 (1984 Vol. II)
Summer Shakespeare performances—Aug. 9, 1985 (1985 Vol. II)

Ticket-price inflation—Jan. 22, 1988 (1988 Vol. I)
Tony awards—May 22, 1986 (1986 Vol. I)
THIRD WORLD—*See* Developing Countries
THOMAS, NORMAN—Nov. 8, 1984 (1984 Vol. II)
THORPE, JIM—May 12, 1988 (1988 Vol. I)
THREE MILE ISLAND
Accident anniversary—Mar. 22, 1984 (1984 Vol. I)
THRESHER—Mar. 31, 1988 (1988 Vol. I)
THUMB, "GENERAL" TOM—July 7, 1983 (1983 Vol. II)
TILDEN, SAMUEL J.—July 24, 1986 (1986 Vol. II)
TILLICH, PAUL—Aug. 7, 1986 (1986 Vol. II)
TIME
Daylight-Saving time—Apr. 17, 1986 (1986 Vol. I); Mar. 26, 1987 (1987 Vol. I); Oct. 15, 1987 (1987 Vol. II)
Leap days—Feb. 18, 1988 (1988 Vol. I)
New Year one-second delay—Dec. 24, 1987 (1987 Vol. II)
Standard time returns—Oct. 17, 1985 (1985 Vol. II)
Uniform Time Zone Plan—Nov. 8, 1983 (1983 Vol. II)
TINSULANONDA, PREM—Apr. 5, 1984 (1984 Vol. I)
TITANIC—Oct. 22, 1987 (1987 Vol. II)
TOBACCO
Auctioneering—Oct. 4, 1984 (1984 Vol. II)
Farmers align with cigarette companies—Nov. 4, 1985 (1985 Vol. II)
Government advice on—Mar. 13, 1984 (1984 Vol. I)
"Great American Smokeout"—Nov. 13, 1986 (1986 Vol. II)
Korean cigarette market—Aug. 21, 1986 (1986 Vol. II); June 23, 1988 (1988 Vol. I)
Liability outlook—June 16, 1988 (1988 Vol. I)
Marketing directed at Hispanics, women—Oct. 15, 1986 (1986 Vol. II)
Military commissary prices for cigarettes—Feb. 20, 1986 (1986 Vol. I)
Passive smoking—Jan. 23, 1986 (1986 Vol. I)
Production, smoking decline—Oct. 5, 1987 (1987 Vol. II)
Season opens—July 21, 1983 (1983 Vol. II)
Smokeless tobacco warnings—Oct. 24, 1985 (1985 Vol. II); Feb. 19, 1987 (1987 Vol. I)
Smoking bans—June 25, 1986 (1986 Vol. I)
Airline flights—Dec. 24, 1987 (1987 Vol. II)
TOURISTS—*See* Travel and Tourist Trade
TOXIC SUBSTANCES—*See* Hazardous Substances
TOYS AND GAMES—*See also* Chess
Black heritage through toys—Dec. 6, 1985 (1985 Vol. II)
Cabbage Patch doll mania—Dec. 1, 1983 (1983 Vol. II)
Christmas toy season—Nov. 20, 1986 (1986 Vol. II)
High-tech market—Nov. 25, 1987 (1987 Vol. II)
Jigsaw puzzle championships—July 31, 1986 (1986 Vol. II)
Pinball—July 5, 1984 (1984 Vol. II)
Toy safety—Nov. 13, 1984 (1984 Vol. II)
Trivial Pursuit—Dec. 27, 1984 (1984 Vol. II)
Whist championship—Nov. 6, 1986 (1986 Vol. II)
TRACK AND FIELD—*See also* Running
Rome championships—Aug. 20, 1987 (1987 Vol. II)
TRADE—*See* Agriculture; Business and Industry; Trade, International
TRADE, INTERNATIONAL—*See also* Money and Monetary Policy; Petroleum; Textile Industry
Areas:
Canada—Aug. 1, 1985 (1985 Vol. II); July 9, 1986 (1986 Vol. II); Jan. 21, 1987 (1987 Vol. I); Sept. 29, 1987 (1987 Vol. II); Dec. 24, 1987 (1987 Vol. II); Apr. 14, 1988 (1988 Vol. I)
China—Feb. 10, 1984 (1984 Vol. I); Oct. 7, 1985 (1985 Vol. II)
Cuba embargo anniversary—Oct. 10, 1985 (1985 Vol. II)
Embargo against Nicaragua—May 7, 1985 (1985 Vol. I)
European Economic Community—Jan. 15, 1987 (1987 Vol. I); Feb. 4, 1988 (1988 Vol. I)
Korea (South)—June 23, 1988 (1988 Vol. I)
Reagan's Mexico visit—Feb. 4, 1988 (1988 Vol. I)
Fax machines—Apr. 28, 1988 (1988 Vol. I)
Issues:
Bilateral agreements—Oct. 14, 1987 (1987 Vol. II)
Deficit figures—Jan. 7, 1988 (1988 Vol. I); May 19, 1988 (1988 Vol. I)
GATT talks—Aug. 24, 1987 (1987 Vol. II)
Global market vagaries—Sept. 24, 1987 (1987 Vol. II)
Industrial policy debate—Sept. 21, 1984 (1984 Vol. II)
Protectionism—Feb. 20, 1987 (1987 Vol. I)
Trade bill update—Mar. 10, 1988 (1988 Vol. I)
Products:
Aviation industry—July 1, 1987 (1987 Vol. II)
Coffee prices—Feb. 11, 1986 (1986 Vol. I); Mar. 19, 1987 (1987 Vol. I)
Steel—Sept. 13, 1984 (1984 Vol. II); Mar. 25, 1988 (1988 Vol. I)
TRADE UNIONS—*See* Labor Unions
TRAFFIC ACCIDENTS AND REGULATION
Highway violence—Aug. 6. 1987 (1987 Vol. II)
Hitchhiking—Aug. 29, 1985 (1985 Vol. II)
Holiday drinking—Dec. 11, 1987 (1987 Vol. II)
Holiday driving—Dec. 15, 1986 (1986 Vol. II)
Mandatory seatbelt laws—Feb. 28, 1985 (1985 Vol. I); Mar. 1, 1985 (1985 Vol. I); June 20, 1985 (1985 Vol. I); Sept. 19, 1985 (1985 Vol. II); Dec. 5, 1985 (1985 Vol. II)
Minimum drinking age—June 21, 1988 (1988 Vol. I)
No-fault insurance—Feb. 20, 1984 (1984 Vol. I)
Speed limit—May 26, 1986 (1986 Vol. I); Aug. 27, 1987 (1987 Vol. II)
Taxicab regulation—July 15, 1985 (1985 Vol. II)
Traffic safety—Feb. 13, 1984 (1984 Vol. I)
School bus safety belts—June 18, 1987 (1987 Vol. I)
Suburban—Sept. 30, 1986 (1986 Vol. II)
Violations—Oct. 17, 1983 (1983 Vol. II)
TRAIL OF TEARS—June 9, 1988 (1988 Vol. I)
TRANSPLANTS—*See* Organ Transplants
TRANSPORTATION—*See* Automobiles; Aviation; Mass Transit; Railroads; Roads; Ships and Shipping; Traffic Accidents and Regulation; Travel and Tourist Trade
TRAVEL AND TOURIST TRADE—*See also* Aviation; Hotels
Camping slump—Feb. 16, 1984 (1984 Vol. I)
Canada: U.S. vacationland—June 6, 1986 (1986 Vol. I)
Convention center for Denver—Oct. 3, 1985 (1985 Vol. II)
Greece—Sept. 29, 1983 (1983 Vol. II)
Hostels—Dec. 20, 1984 (1984 Vol. II)
Lake Chautauqua, N.Y.—Aug. 11, 1983 (1983 Vol. II)
Middle East:
Egypt-Israel border—Nov. 6, 1984 (1984 Vol. II)
Jerusalem—June 28, 1985 (1985 Vol. I)
National Tourism Week—May 5, 1988 (1988 Vol. I)
Summer travel outlook—May 21, 1984 (1984 Vol. I)
And terrorism—Mar. 28, 1986 (1986 Vol. I)
U.S. visa policy—July 25, 1983 (1983 Vol. II)
Vacation vans—May 3, 1985 (1985 Vol. I)
TREASURY DEPARTMENT—*See also* Internal Revenue Service
Federal deficit financing—Jan. 28, 1988 (1988 Vol. I)
TRIVIAL PURSUIT—Dec. 27, 1984 (1984 Vol. II)
TRUDEAU, PIERRE—Feb. 9, 1984 (1984 Vol. I); June 7, 1984 (1984 Vol. I); Oct. 8, 1984 (1984 Vol. II)
TRUMAN, HARRY S.
"Little White House" residence sold—Aug. 28, 1986 (1986 Vol. II)
TURABIAN, KATE
Manual for Writers' anniversary—May 21, 1987 (1987 Vol. I)
TURKEY—*See also* Cyprus
Democracy in—Oct. 19, 1983 (1983 Vol. II)
Elections—Aug. 11, 1983 (1983 Vol. II); Sept. 3, 1987 (1987 Vol. II); Nov. 19, 1987 (1987 Vol. II); Nov. 25, 1987 (1987 Vol. II)
Ozal visits U.S.—Mar. 22, 1985 (1985 Vol. I)
TUTU, BISHOP DESMOND—Nov. 29, 1984 (1984 Vol. II)
TWAIN, MARK—Dec. 20, 1983 (1983 Vol. II)
TWINS—*See* International Twins' Association
TYNDALE, WILLIAM—Sept. 25, 1986 (1986 Vol. II)

U

ULSTER—*See* Ireland
UNDERDEVELOPED COUNTRIES—*See* Developing Countries
UNEMPLOYMENT—*See* Employment and Unemployment
UNESCO—*See* United Nations Educational, Scientific and Cultural Organization
UNIONS—*See* Labor Unions
UNITED ARAB REPUBLIC—*See* Egypt
UNITED AUTO WORKERS—July 12, 1984 (1984 Vol. II); Sept. 6, 1984

(1984 Vol. II); Apr. 1, 1987 (1987 Vol. I)
UNITED KINGDOM—*See* Great Britain
UNITED MINE WORKERS OF AMERICA
Coal contract talks—Jan. 7, 1988 (1988 Vol. I); Jan. 21, 1988 (1988 Vol. I)
Negotiations outlook for 1984—Dec. 27, 1983 (1983 Vol. II)
Strike against A.T. Massey Co.—Sept. 3, 1985
UNITED NATIONS—*See also* World Health Organization
Conferences:
Decade for women—July 8, 1985 (1985 Vol. II)
Palestine—Aug. 24, 1983 (1983 Vol. II)
Financing—May 7, 1986 (1986 Vol. I)
Health committee conflict—Dec. 31, 1987 (1987 Vol. II)
International Court of Justice—Apr. 11, 1984 (1984 Vol. I)
Iran-Iraq war resolution—July 23, 1987 (1987 Vol. II)
PLO mission—Mar. 17, 1988 (1988 Vol. I)
Switzerland's membership vote—Mar. 6, 1986 (1986 Vol. I)
United Nations Day—Oct. 12, 1983 (1983 Vol. II)
U.S. role:
Budget share—Sept. 10, 1987 (1987 Vol. II)
Conflicts, loss of influence—Sept. 11, 1984 (1984 Vol. II)
Kirkpatrick, Jeane J.—Feb. 18, 1985 (1985 Vol. I)
Withdrawal from UNESCO—Dec. 30, 1983 (1983 Vol. II)
UNITED NATIONS EDUCATIONAL, SCIENTIFIC AND CULTURAL ORGANIZATION (UNESCO)
Directorship change—Oct. 29, 1987 (1987 Vol. II)
U.S. withdrawal—Dec. 30, 1983 (1983 Vol. II)
UNITED WAY—Nov. 24, 1987 (1987 Vol. II)
URANIUM
Canada-U.S. talks update—Apr. 14, 1988 (1988 Vol. I)
URBAN AFFAIRS—*See* Cities and Towns

V

VACATIONS—*See* Travel and Tourist Trade
VALACHI, Joseph M.—Apr. 1, 1988 (1988 Vol. I)
VANDENBERG, SEN. ARTHUR H.—Mar. 15, 1984 (1984 Vol. I)
VATICAN—*See* Catholic Church
VEGETABLES—*See* Food and Nutrition
VENEZUELA—Sept. 23, 1983 (1983 Vol. II)
VERDI, GIUSEPPE—May 11, 1988 (1988 Vol. I)
VERSE—*See* Literature
VETERANS—*See also* Vietnam War Veterans
American Legion—Mar. 8, 1984 (1984 Vol. I)
Emotional and medical problems—Nov. 4, 1986 (1986 Vol. II)
Freedom Train tour—May 21, 1987 (1987 Vol. I)
Stamp honoring paralyzed veterans—July 28, 1983 (1983 Vol. II)
War memorials—Mar. 3, 1988 (1988 Vol. I); June 30, 1988 (1988 Vol. I)
VETERANS ADMINISTRATION
Cabinet status proposal—Dec. 2, 1987 (1987 Vol. II)
VETERANS DAY—Oct. 27, 1983 (1983 Vol. II)
VICE PRESIDENTS, U.S.—*See also* Names of specific vice presidents
Choosing—June 18, 1984 (1984 Vol. I)
Ferraro, first woman candidate—July 13, 1984 (2 parts) (1984 Vol. II)
VIDEO
Awards:
American Video Association—Mar. 29, 1984 (1984 Vol. I)
Music video—Sept. 6, 1984 (1984 Vol. II)
Machine and tape boom—Sept. 4, 1985 (1985 Vol. II)
VIETNAM—*See also* Vietnam War
Cambodia plans—Dec. 9, 1985 (1985 Vol. II)
French Indochina War anniversary—Dec. 11, 1986 (1986 Vol. II)
U.S. relations—Apr. 27, 1988 (1988 Vol. I)
VIETNAM WAR—*See also* Vietnam War Veterans
Anniversary—Apr. 18, 1985 (1985 Vol. I)
Cease-fire—July 12, 1984 (1984 Vol. II); July 12, 1985 (1985 Vol. II)
History courses—Apr. 14, 1988 (1988 Vol. I)
MIA issue to be resolved—July 7, 1986 (1986 Vol. II)
My Lai massacre anniversary—Mar. 10, 1988 (1988 Vol. I)
Student activism, 1968—Apr. 12, 1988 (1988 Vol. I)
Tet Offensive 20th anniversary—Feb. 10, 1988 (1988 Vol. I)
Tonkin Gulf legacy—July 27, 1984 (1984 Vol. II)
U.S. pullout—Apr. 27, 1988 (1988 Vol. I)
Westmoreland's libel suit—Sept. 5, 1984 (1984 Vol. II)
VIETNAM WAR VETERANS
Agent Orange controversy—Dec. 22, 1983 (1983 Vol. II)
Job opportunities—Mar. 24, 1988 (1988 Vol. I)
Memorial—Oct. 30, 1984 (1984 Vol. II); Nov. 2, 1987 (1987 Vol. II)
Unknown soldier interment—May 16, 1984 (1984 Vol. I)
Women veterans memorial—Mar. 3, 1988 (1988 Vol. I)
VIOLENCE—*See* Assassinations; Crime; Firearms; Terrorism
VIRGINIA—*See also* Williamsburg
Gubernatorial election—Oct. 24, 1985 (1985 Vol. II)
Shenandoah park—June 26, 1986 (1986 Vol. I)
VISITING NURSE ASSOCIATION
Boston's VNA centennial—Jan. 30, 1986 (1986 Vol. I)
VISUAL ARTS—*See* Art
VOLCANOES
VOLUNTARISM—*See* Charities
VOTING—*See* Elections, U.S.

W

WAGES—*See* Employment and Unemployment
WAGNER, RICHARD—May 11, 1988 (1988 Vol. I)
WAITE, TERRY—Jan. 7, 1988 (1988 Vol. I)
WALDHEIM, KURT
Austrian anschluss anniversary—Feb. 29, 1988 (1988 Vol. I)
And Nazi past—May 14, 1987 (1987 Vol. I)
Papal visit—June 16, 1988 (1988 Vol. I)
Run for Austrian presidency—Apr. 28, 1986 (1986 Vol. I)
WALESA, LECH—Oct. 11, 1983 (1983 Vol. II)
WAR—*See also* Armed Forces; Arms Control; Names of specific areas and conflicts
Accounting for war—Dec. 17, 1985 (1985 Vol. II)
Intervention—Nov. 17, 1983 (1983 Vol. II)
News coverage—Mar. 30, 1984 (1984 Vol. I)
War Powers Resolution—Sept. 20, 1983 (1983 Vol. II)
WARSAW PACT
Conventional arms reduction talks—Apr. 25, 1988 (1988 Vol. I)
WASHINGTON, D.C.—*See* District of Columbia
WASHINGTON (STATE)—*See also* Seattle
Ferry transportation system—June 25, 1987 (1987 Vol. I)
Free trade sentiment—July 1, 1987 (1987 Vol. II)
Nuclear waste disposal—Nov. 12, 1987 (1987 Vol. II)
WASTE PRODUCTS—*See also* Hazardous Substances
Bottle, can deposit debate—Oct. 22, 1987 (1987 Vol. II)
Degrading waste—May 12, 1988 (1988 Vol. I)
Disposal problems—Jan. 14, 1988 (1988 Vol. I)
Garbage nobody wants—May 11, 1987 (1987 Vol. I)
WATER POLLUTION—*See also* Acid Rain
Chesapeake Bay pollution—May 15, 1987 (1987 Vol. I)
Clean Water Act—Jan. 16, 1987 (1987 Vol. I)
WATER RESOURCES—*See also* Ocean; Water Pollution; Waterways
California's Salton Sea—Sept. 10, 1987 (1987 Vol. II)
Canadian water sharing—Oct. 18, 1985 (1985 Vol. II)
Droughts and shortages:
Eastern shortage—May 16, 1985 (1985 Vol. I)
Pacific Northwest—Nov. 4, 1987 (1987 Vol. II)
Rise in water levels—May 9, 1986 (1986 Vol. I)
Western needs update—Aug. 13, 1987 (1987 Vol. II)
WATERGATE
"Saturday Night Massacre"—Oct. 13, 1983 (1983 Vol. II)
Update on people involved—July 26, 1984 (2 parts) (1984 Vol. II)
WATERMAN, ROBERT H.—Oct. 6, 1983 (1983 Vol. II)
WATERWAYS—*See also* Ships and Shipping
St. Lawrence Seaway—June 14, 1984 (1984 Vol. I); Nov. 1, 1985 (1985 Vol. II)
Tenn-Tom waterway—May 21, 1985 (1985 Vol. I)
WATT, JAMES
250th birth anniversary—Jan. 9, 1986 (1986 Vol. I)
WATT, JAMES G.
Oil and gas leasing on federal lands—Aug. 22, 1983 (1983 Vol. II)
WEAPONS—*See* Chemical Warfare; Firearms; Nuclear Weapons

WEATHER—*See also* Autumn; Spring; Summer; Winter
And crop production—Sept. 6, 1983 (1983 Vol. II)
Earthquake prediction—Sept. 23, 1985 (1985 Vol. II)
East coast drought—May 16, 1985 (1985 Vol. I)
Global climate change—June 17, 1988 (1988 Vol. I)
Pacific Northwest drought—Nov. 4, 1987 (1987 Vol. II)
Prediction liability—Oct. 1, 1985 (1985 Vol. II)
Rain and St. Swithin's Day—July 3, 1986 (1986 Vol. II)
Tornado season—Apr. 30, 1987 (1987 Vol. I)
Weather patterns—June 13, 1984 (1984 Vol. I)
WEBSTER, NOAH—Oct. 6, 1983 (1983 Vol. II)
WEINBERGER, CASPAR W.
Visits/meetings:
China—Sept. 12, 1983 (1983 Vol. II)
Greece—Mar. 22, 1984 (1984 Vol. I)
WELFARE PROGRAMS—*See* Public Welfare
WEST (U.S.)
Cattle issues—Oct. 6, 1986 (1986 Vol. II)
Legislators—Nov. 23, 1983 (1983 Vol. II)
Politics—Nov. 30, 1983 (1983 Vol. II)
Water needs update—Aug. 13, 1987 (1987 Vol. II)
Wolves reintroduced—Sept. 2, 1986 (1986 Vol. II)
WESTMORELAND, GEN. WILLIAM C.
Libel suit—Sept. 5, 1984 (1984 Vol. II)
WHEAT
Canadian production—Aug. 20, 1986 (1986 Vol. II)
WHISTLER, JAMES ABBOTT MCNEILL—May 3, 1984 (1984 Vol. I)
WHISTLING—Apr. 14, 1988 (1988 Vol. I)
"WHOOPS"—*See* Washington Public Power Supply System
WILDER, THORNTON—Jan. 28, 1988 (1988 Vol. I)
WILDLIFE—*See also* Fishes and Fisheries; Hunting
Alaska refuge—Oct. 1, 1987 (1987 Vol. II)
Audubon Society bird census—Dec. 8, 1983 (1983 Vol. II); Dec. 17, 1987 (1987 Vol. II)
Duck population decline—Oct. 8, 1987 (1987 Vol. II)
Refuges and offshore oil leasing—Aug. 22, 1983 (1983 Vol. II)
Snail darter reclassification—July 26, 1984 (1984 Vol. II)
Tax checkoff programs—Mar. 2, 1984 (1984 Vol. I)
Wolves reintroduced in West—Sept. 2, 1986 (1986 Vol. II)
WILLIAMSBURG (Va.)
18th century mental hospital—Dec. 10, 1986 (1986 Vol. II)
WILSON, WOODROW—Mar. 31, 1988 (1988 Vol. I)
WINE
American wine glut—Nov. 5, 1984 (1984 Vol. II)
WINTER
Arrival, 1987—Dec. 10, 1987 (1987 Vol. II)
Celebrations—Dec. 6, 1984 (1984 Vol. II)
And El Nino—Dec. 15, 1983 (1983 Vol. II)
Festivals—Jan. 17, 1985 (1985 Vol. I)
Notable storms—Mar. 3, 1988 (1988 Vol. I)
Skiing—Jan. 19, 1984 (1984 Vol. I)
Snow removal—Jan. 8, 1987 (1987 Vol. I)
Winter bird census—Dec. 8, 1983 (1983 Vol. II)
WISCONSIN
Indian wars—Sept. 26, 1985 (1985 Vol. II)
WOMEN—*See also* Marriage and Divorce; Pregnancy
Education:
College enrollment—Oct. 30, 1987 (1987 Vol. II)
Oxford University—July 17, 1984 (1984 Vol. II)
Employment:
Broadcasting—May 2, 1985 (1985 Vol. I)
Business Women's Day—Sept. 15, 1983 (1983 Vol. II)
Comparable worth issue—Jan. 18, 1984 (1984 Vol. I); Mar. 27, 1985 (1985 Vol. I)
Corporate executives—Apr. 21, 1988 (1988 Vol. I)
As homemakers—July 10, 1986 (1986 Vol. II)
In journalism—July 27, 1987 (1987 Vol. II)
And mining—June 19, 1986 (1986 Vol. I)
Organizations—Oct. 11, 1984 (1984 Vol. II)
Police chief of Portland—Feb. 25, 1986 (1986 Vol. I)
Secretaries—Apr. 19, 1984 (1984 Vol. I); July 16, 1987 (1987 Vol. II)
In space—June 9, 1988 (1988 Vol. I)
Feminist movement:
Feminine Mystique—Oct. 21, 1983 (1983 Vol. II)
History:
Vietnam veterans memorial—Mar. 3, 1988 (1988 Vol. I)
Women's Hall of Fame—July 7, 1983 (1983 Vol. II)
Women's Art Museum—Apr. 2, 1987 (1987 Vol. I)
Kinsey report on women and sex—Sept. 8, 1983 (1983 Vol. II)
Miniskirts: yes and no—Oct. 8, 1987 (1987 Vol. II)
Sex discrimination:
Papal visit protest—Aug. 20, 1987 (1987 Vol. II)
Single-sex clubs—May 6, 1987 (1987 Vol. I); Oct. 8, 1987 (1987 Vol. II)
Unisex insurance rates—Sept. 19, 1985 (1985 Vol. II)
National Woman's Christian Temperance Union—Oct. 27, 1983 (1983 Vol. II)
And politics:
Canadian elections—Aug. 7, 1984 (1984 Vol. II)
Forum for Women State Legislators—Nov. 23, 1983 (1983 Vol. II)
Gender gap—Aug. 15, 1983 (1983 Vol. II)
Political progress—Aug. 13, 1987 (1987 Vol. II)
In public life—Feb. 18, 1985 (1985 Vol. I)
In sports:
Bowling tournaments—Apr. 28, 1988 (1988 Vol. I)
United Nations Decade for Women—July 8, 1985 (1985 Vol. II)
WORLD BANK
Change in leadership—June 20, 1986 (1986 Vol. I)
World Bank-IMF meeting—Sept. 16, 1983 (1983 Vol. II); Oct. 2, 1985 (1985 Vol. II)
WORLD COURT
Nicaragua's claims—Apr. 11, 1984 (1984 Vol. I)
WORLD FAIRS—*See* Fairs and Festivals
WORLD HEALTH ORGANIZATION (WHO)
AIDS conferences—Jan. 21, 1988 (1988 Vol. I); Mar. 3, 1988 (1988 Vol. I)
40th anniversary—Mar. 29, 1988 (1988 Vol. I)
WORLD WAR I
Draft anniversary—May 28, 1987 (1987 Vol. I)
WORLD WAR II—*See also* Holocaust; Nazis
Battle of the Bulge—Dec. 6, 1984 (1984 Vol. II)
Correspondent Ernie Pyle—Apr. 11, 1985 (1985 Vol. I)
D-Day—May 24, 1984 (1984 Vol. I); May 26, 1988 (1988 Vol. I)
Iwo Jima and Dresden—Feb. 7, 1985 (1985 Vol. I)
Japanese-American internees—Sept. 21, 1983 (1983 Vol. II)
Japanese surrender—Aug. 20, 1985 (1985 Vol. II)
V-J Day 40th anniversary—July 26, 1985 (1985 Vol. II)
Mussolini centenary—July 19, 1983 (1983 Vol. II)
Panay incident—Dec. 3, 1987 (1987 Vol. II)
Paris liberation—Aug. 16, 1984 (1984 Vol. II)
Rhineland occupation anniversary—Feb. 27, 1986 (1986 Vol. I)
Rome reconquest—May 24, 1984 (1984 Vol. I)
V-E Day 40th anniversary—Apr. 29, 1985 (1985 Vol. I)
War brides reunion—Sept. 16, 1986 (1986 Vol. II)
Yalta conference—Jan. 24, 1985 (1985 Vol. I)
WYOMING
Minimum drinking age—Sept. 24, 1987 (1987 Vol. II); June 21, 1988 (1988 Vol. I)

X, Y, Z

XEROX—Copier 25th anniversary—Aug. 14, 1985 (1985 Vol. II)
YALE UNIVERSITY
Residential college system—Oct. 13, 1983 (1983 Vol. II)
Union troubles—Jan. 10, 1985 (1985 Vol. I)
Yale-Harvard football game—Nov. 9, 1983 (1983 Vol. II)
YAZOV, DIMITRI T.—Mar. 10, 1988 (1988 Vol. I)
YORK, ALVIN C.—Dec. 3, 1987 (1987 Vol. II)
YOUNG, RODGER W.—Dec. 3, 1987 (1987 Vol. II)
YOUTH—*See* Adolescents and Youth
YUGOSLAVIA
Minority separatism—Dec. 29, 1987 (1987 Vol. II)
Prime Minister Planinc's visit—May 23, 1985 (1985 Vol. I)
Winter Olympic Games—Jan. 26, 1984 (1984 Vol. I)

ZIMBABWE
First national election—June 20, 1985 (1985 Vol. I)
Sets an example—June 12, 1986 (1986 Vol. I)

ZOOLOGISTS—Dec. 18, 1986 (1986 Vol. II)
ZOOS
San Diego Zoo 70th anniversary—June 12, 1986 (1986 Vol. I)

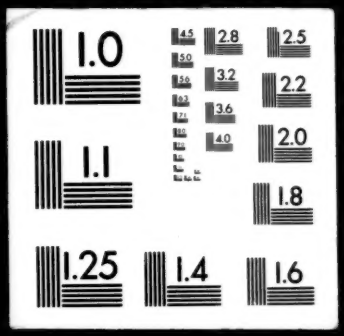
1.0
2.8
2.5
3.2
2.2
3.6
2.0
4.0
1.1
1.8
1.25
1.4
1.6